

ALTO

ASSEMBLY INSTRUCTIONS

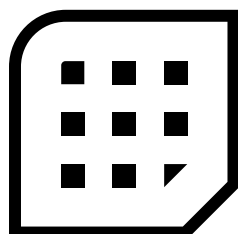

**modular
closets.**

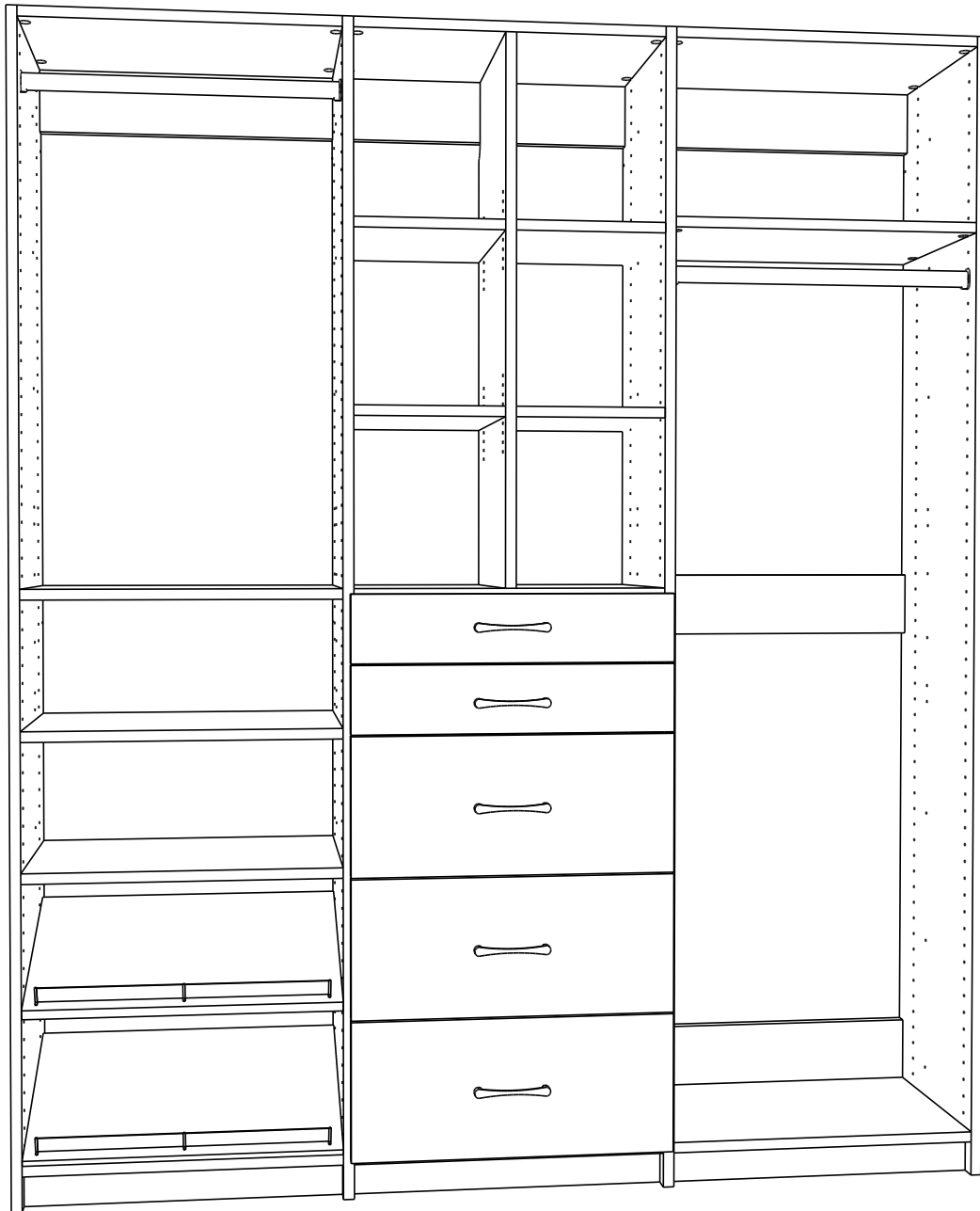

Congratulations on your purchase!
For any questions reach out to support@modularclosets.com or call
844-969-4247

Thank you for choosing Modular Closets and our Alto closet system!

We are committed to providing you with a seamless and efficient storage solution that enhances the organization and functionality of your space. Before you embark on assembling your new Alto closet system, we want to emphasize a crucial step to ensure a smooth and successful installation.

Important: Understanding Your Components

Before you begin the assembly process, it is essential to familiarize yourself with the components provided in your package. Our Alto closet system includes various boxes containing different parts designated for specific towers. Properly identifying and organizing these components will prevent confusion and streamline the installation.

What You Need to Do

- 1. Inventory Check:** Begin by unpacking all the boxes and verifying the contents against the parts list provided. Ensure that you have all the necessary components and hardware.
- 2. Label and Sort:** Carefully read the labels on each box and sort the components according to the designated towers. This step is critical as it will help you avoid mixing parts that belong to different sections of the closet system.
- 3. Check Sizes:** Verify the sizes of the components against the measurements specified in your design PDF. Ensuring that each part matches the intended dimensions is crucial for a proper fit and installation.
- 4. Reference Your Design PDF:** Use the design PDF provided with your order to map out the correct placement of each component. This document will guide you in matching the parts to their specific locations within the closet system.
- 5. Read the Instructions:** Thoroughly read through the entire instruction manual before starting the assembly. Understanding the overall process and the sequence of steps will save you time and effort.

By taking the time to carefully organize, understand your components, and reference your design PDF, you set the stage for a successful and stress-free installation. We are confident that with a little preparation, you will find the assembly process straightforward and rewarding.
Thank you for your attention to these important details.

Now, let's get started on transforming your space with your new Alto closet system from Modular Closets!

The base units will be built and installed first in the following steps, and on page 55 starts the interior components assembly

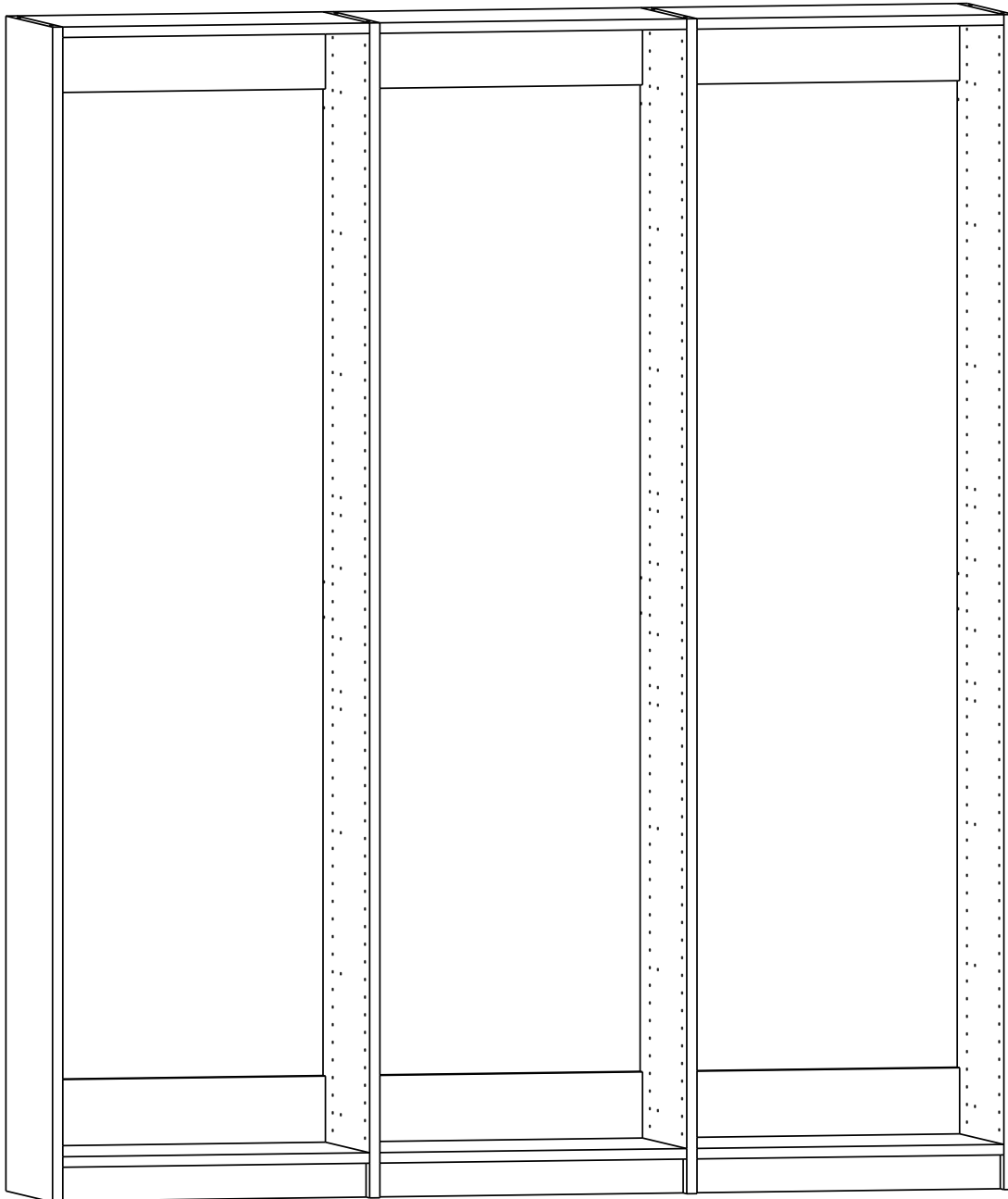



Boxes Needed

ALT-SP Alto Side Panel Pack

There are no Right and Left as each panel is built to be able to go on either side.

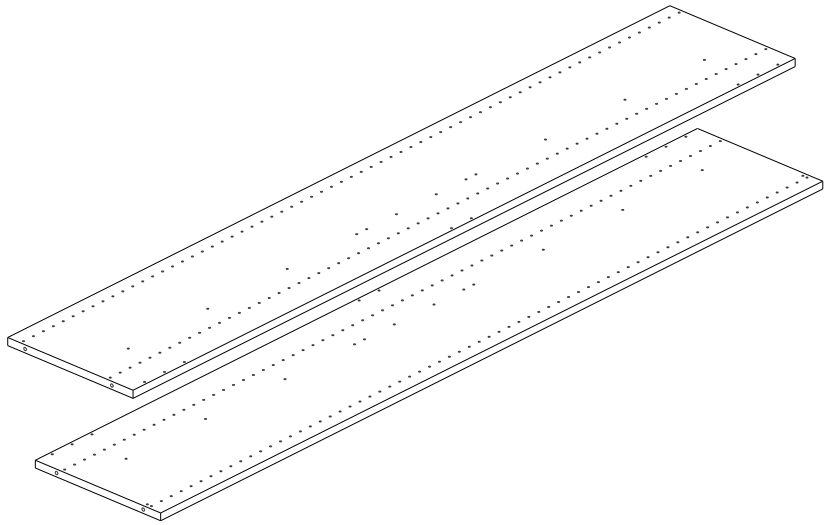

ALT-FS Alto Fixed Shelf Pack

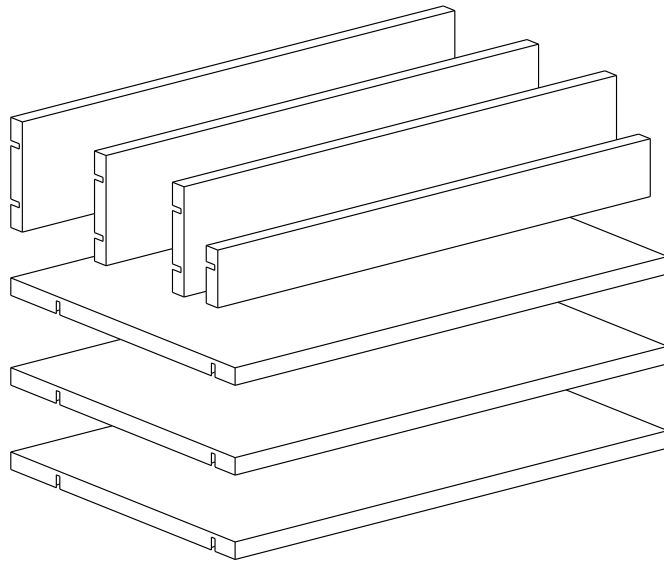

For combined units



ALT-CP Alto Center Panel (1 or 2 Pack)

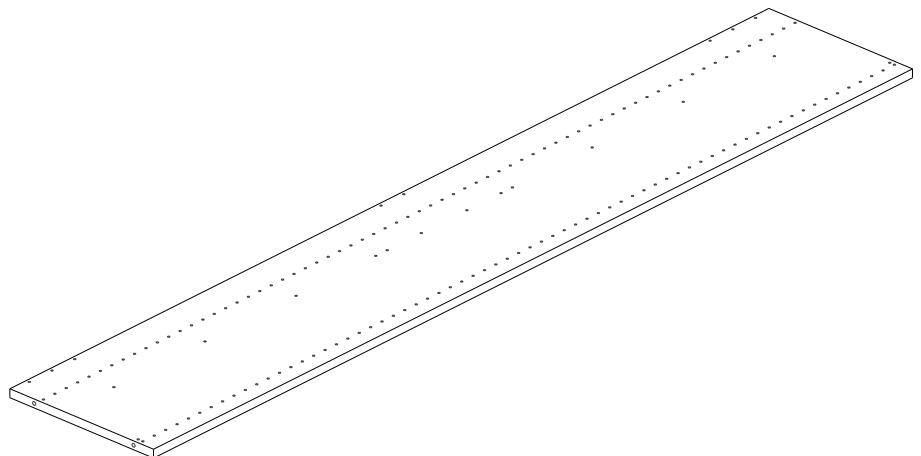



Hardware Packs Needed
ALT-HRDP-FS

rafix
x12

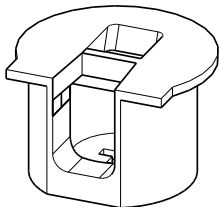

with locking mechanism

wedgefix
x14

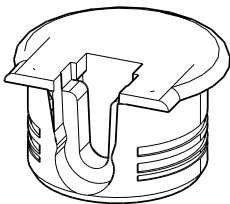

screw dowel
x26

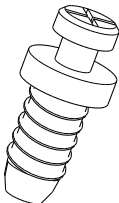

shelf pin
x2

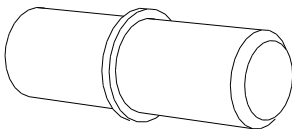

anchor screws
x4

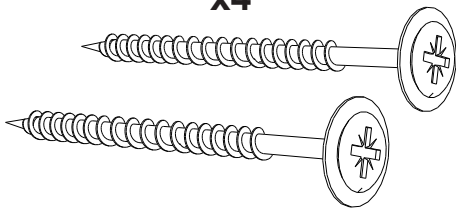

leveling wedge

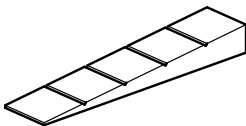

Tools needed

Rubber mallet

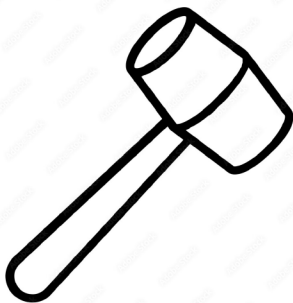

Drill

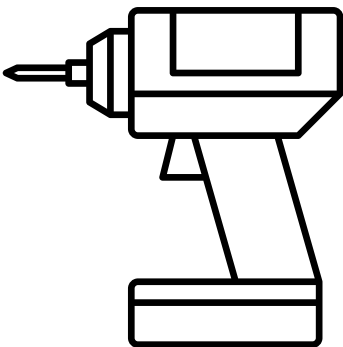

Level

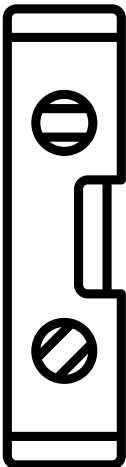

Philips
screw
driver



Stud finder

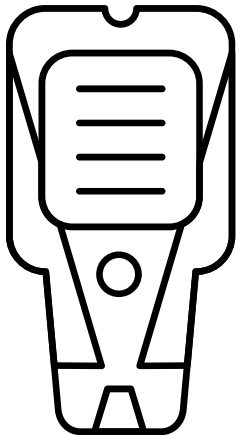

2 person assembly suggested



Step 1

From Box ALT-FS take 2 shelves and the toe kick and insert the rafixes as shown below.

rafix
x10

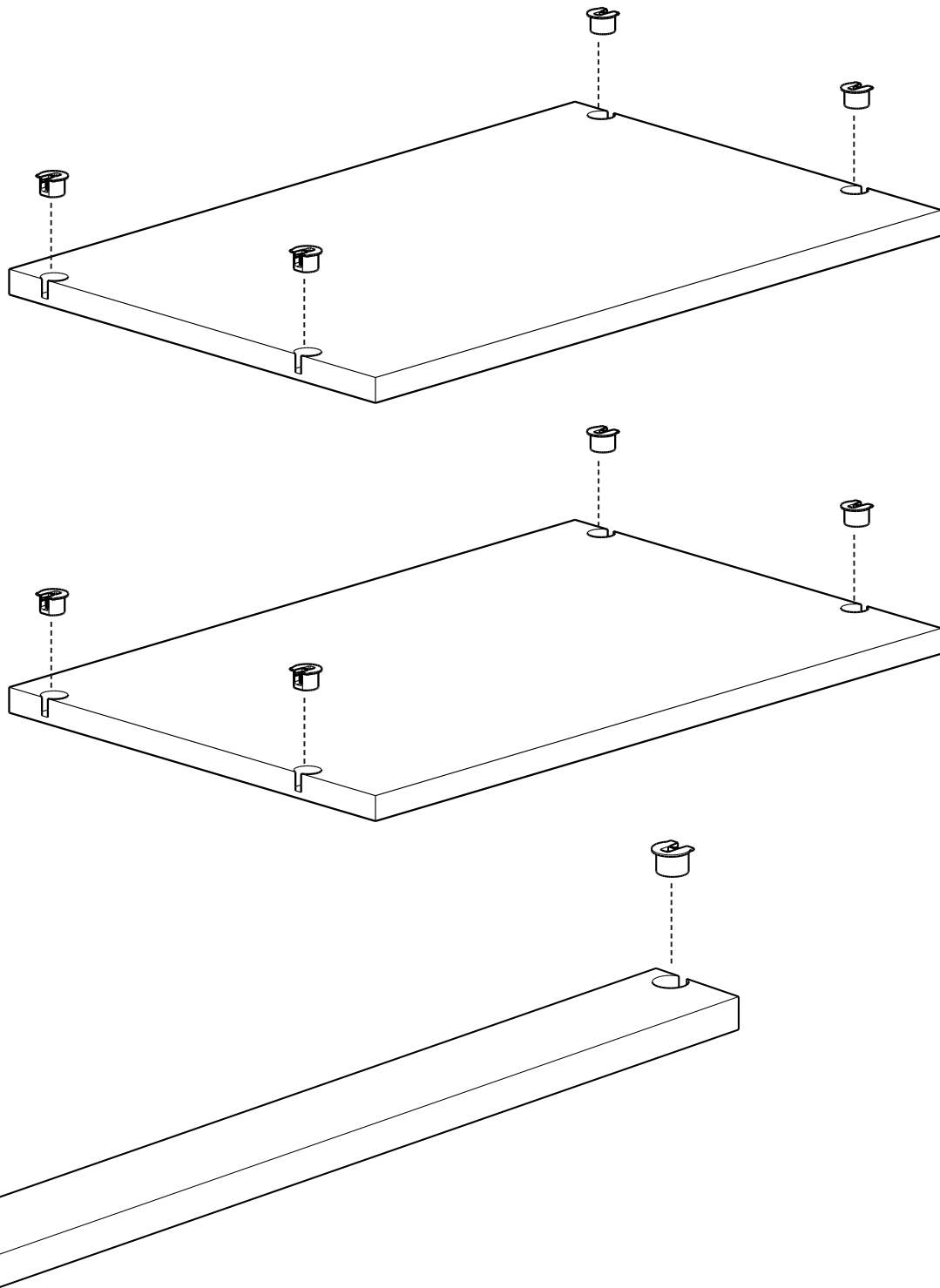
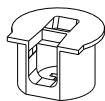

Step 2

For the 3rd fixed shelf, insert 2 rafixes in the holes closer to the unfinished edge, and 2 wedgefixes in the holes closer to the finished edge.

rafix
x2



wedgefix
x2

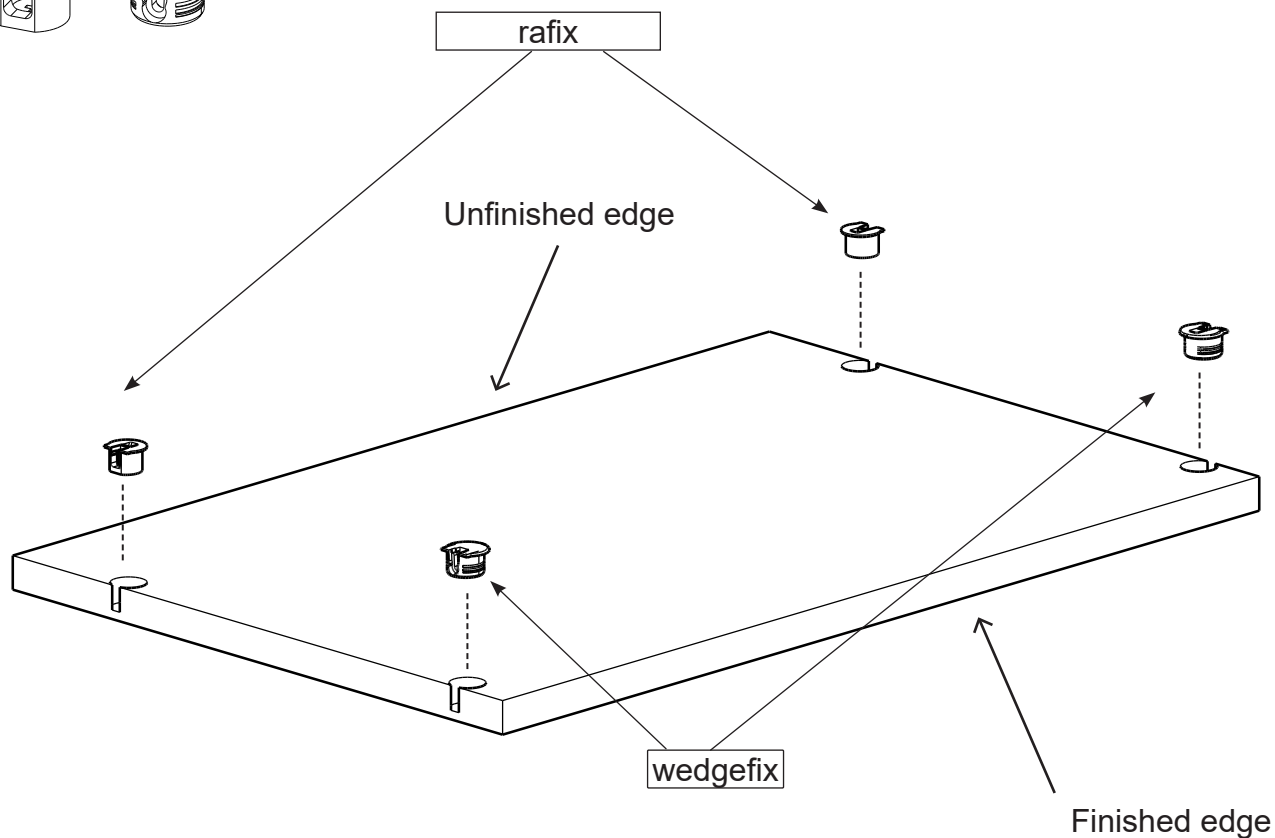

This will be used as the bottom fixed shelf



Step 3

Insert wedgefixes into 2 (or for tall hanging, 3) cleats.

wedgefix
x12

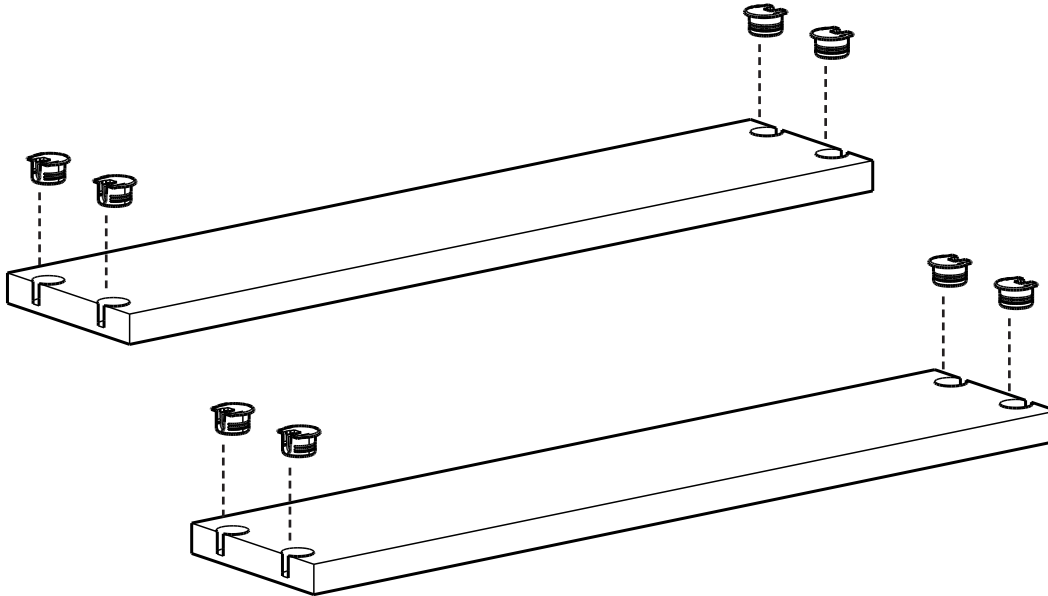

The third cleat will only be used in a tall hanging configuration

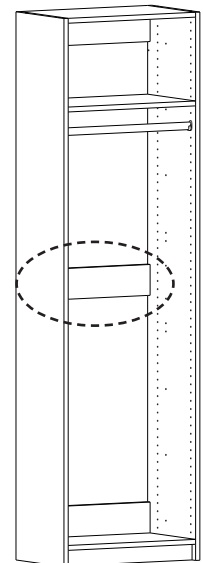
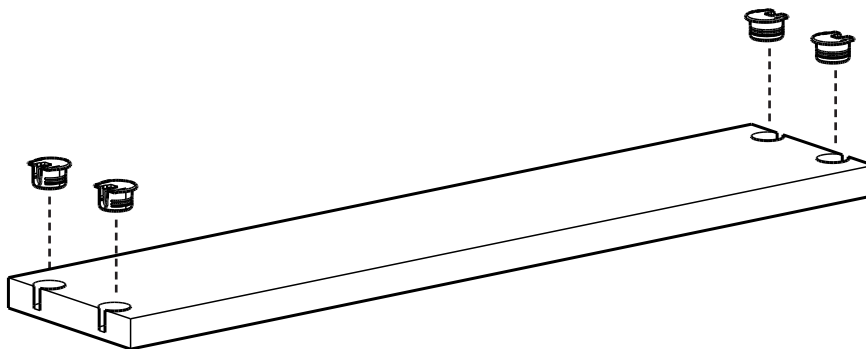

Repeat the above 3 steps for all the fixed shelf packs

Step 4

Next, open the side panel pack ALT-SP and insert the screws on the first panel as shown below.

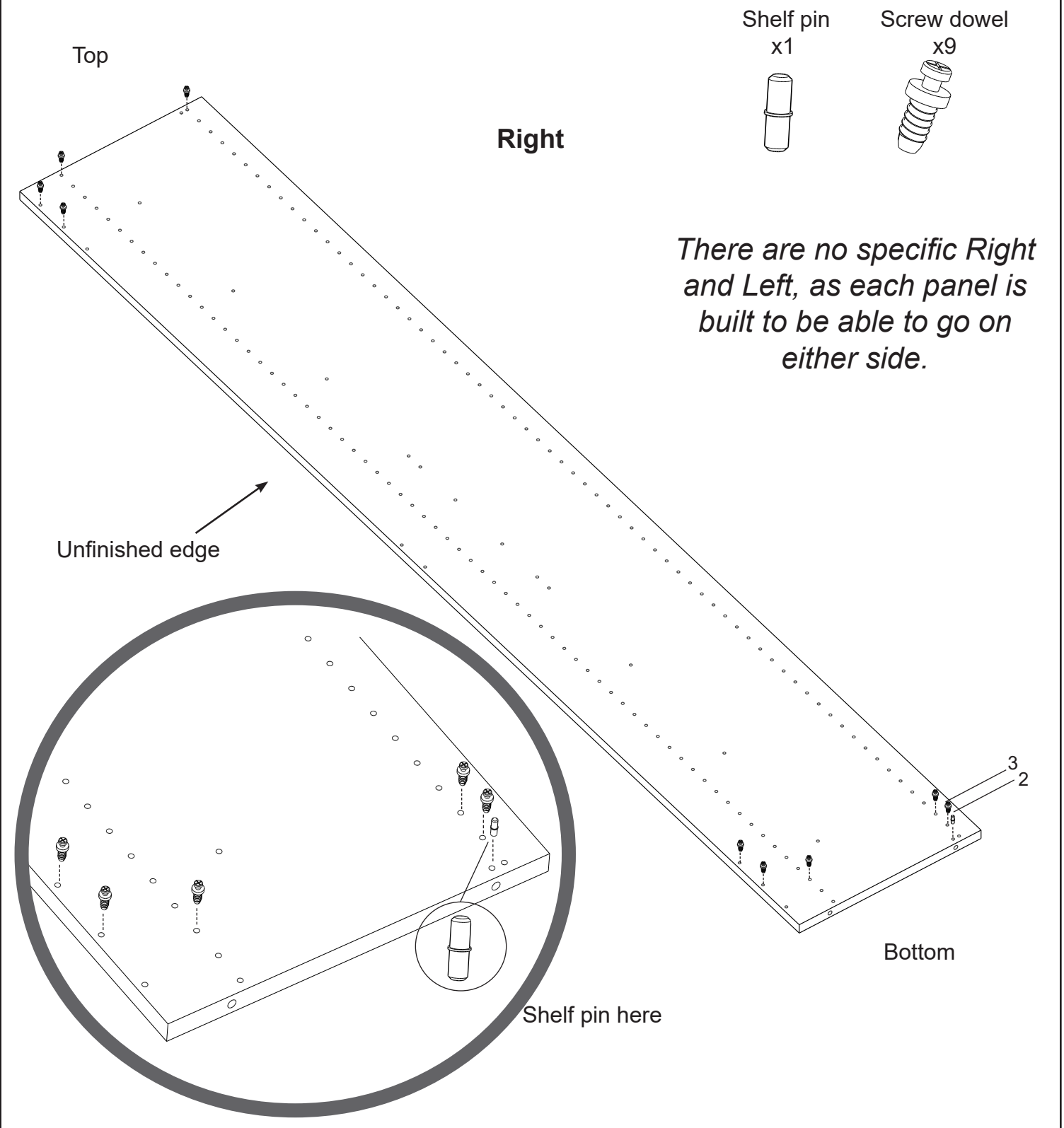



Step 5

Insert the screws into the second panel as shown below.

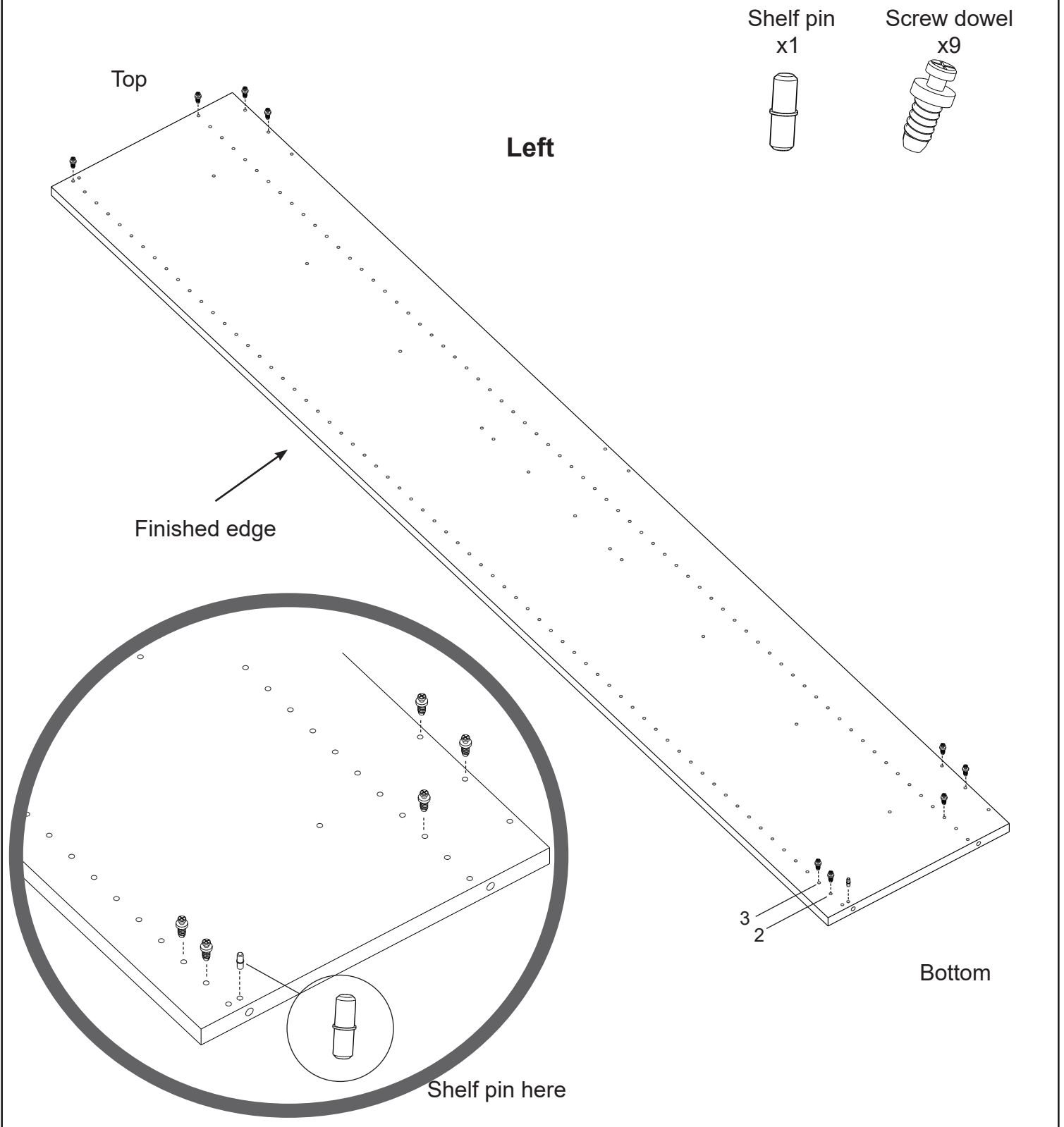

**Step 6**

If using Center Panels:

From box ALT-CP take the side panel and insert screw dowel as shown in step 4. Then flip it over, and insert dowels as shown in step 5.

Shelf pin
x2



Screw dowel
x18

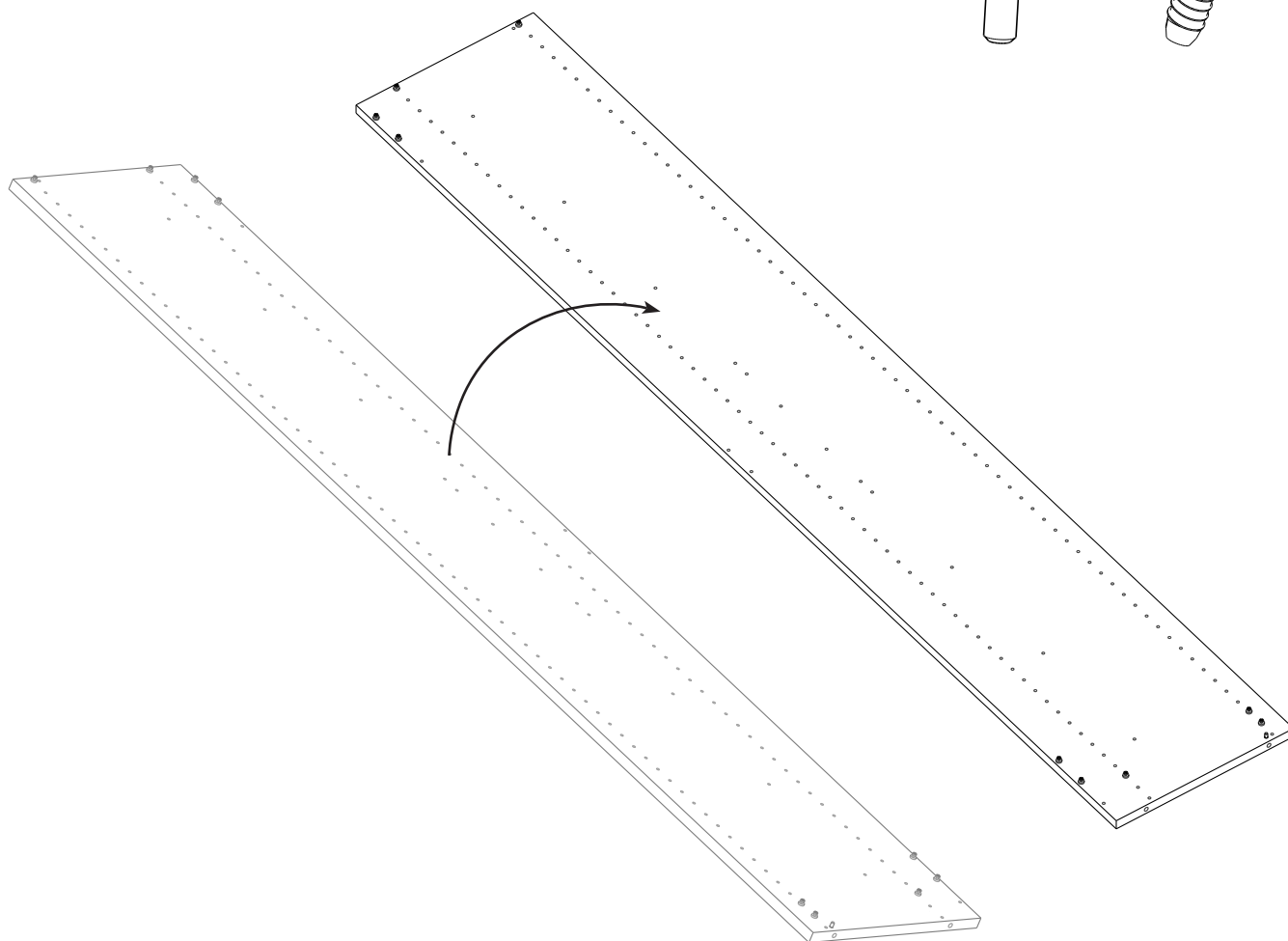



Step 7

Line up the panels along the wall in the order that the panels will be installed. Side panels will be on each end with center panels in the middle. Set up piles with the fixed shelves and cleats in between the panels, in order to have them on hand during the installation. Ensure that you have the correct sizes in the correct spots.

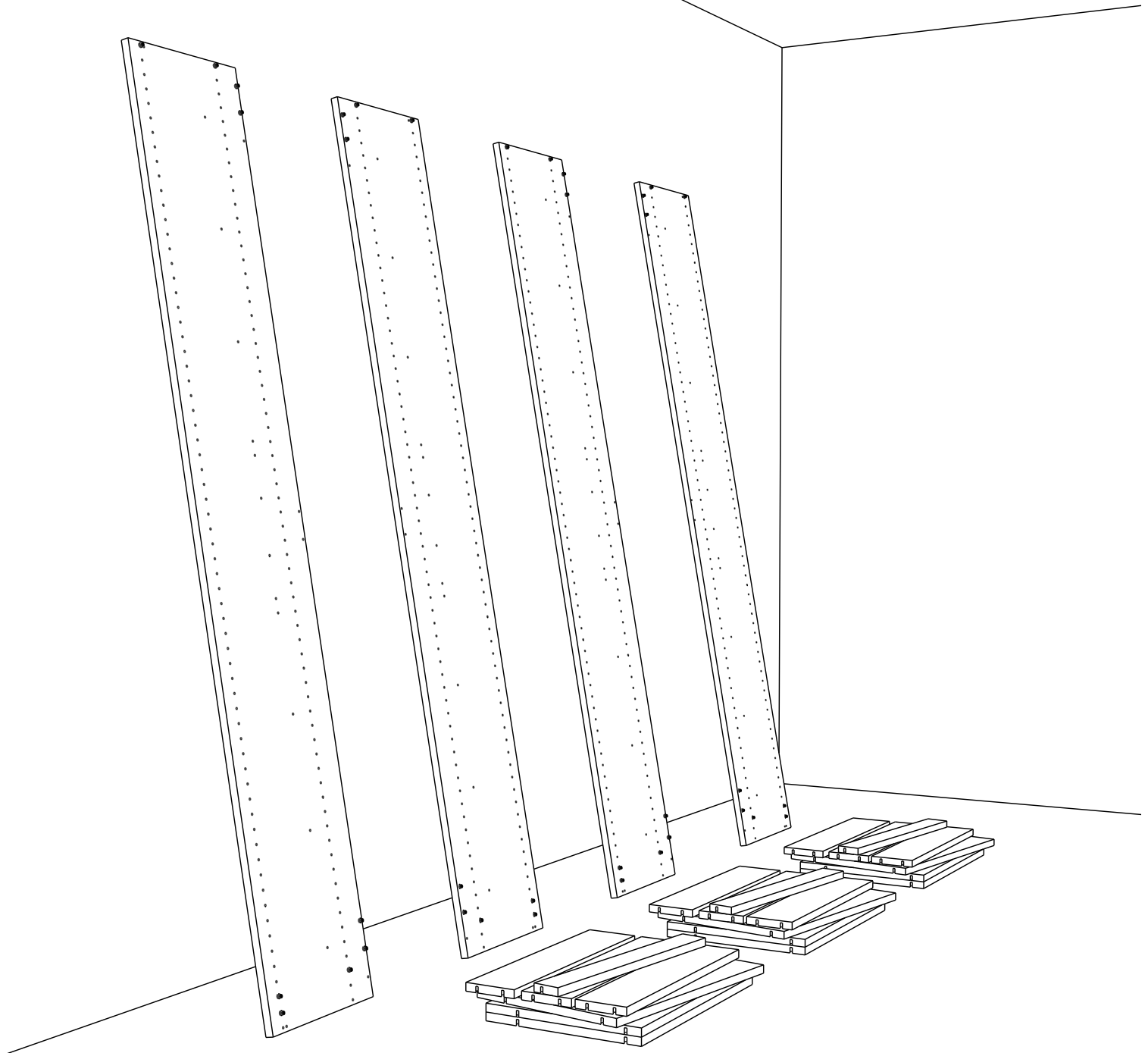

Step 7b

Remove the moldings from your space so the closet should be flush against the wall, this can be done with a hammer and flat head screw driver as shown.

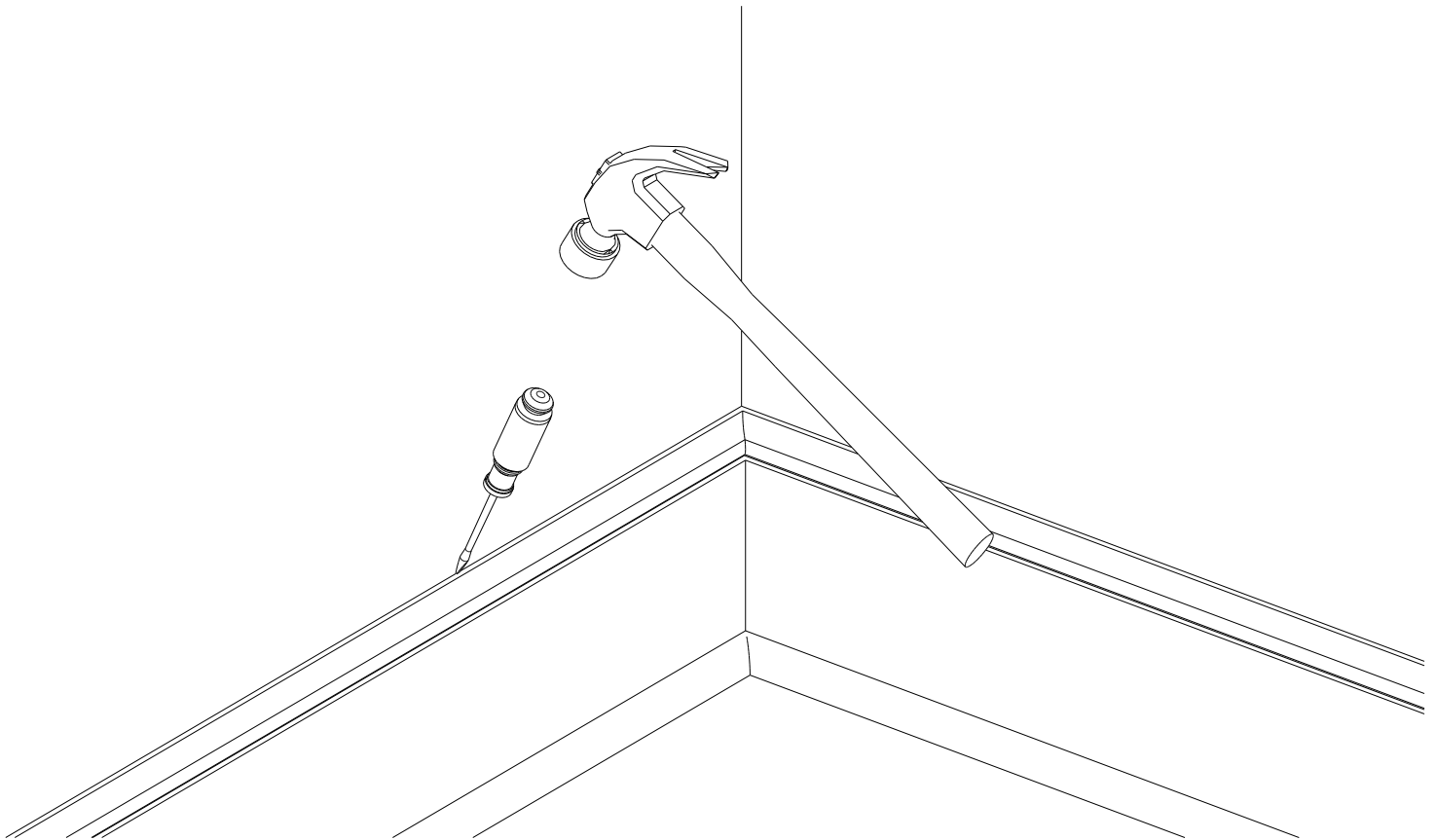



Step 8

Connect the left-most side panel to the adjacent center panel by attaching 1 of the fixed shelves (rafixes only) onto the top of the panels, as shown below. (refer to your closet plan to ensure the correct shelf size)

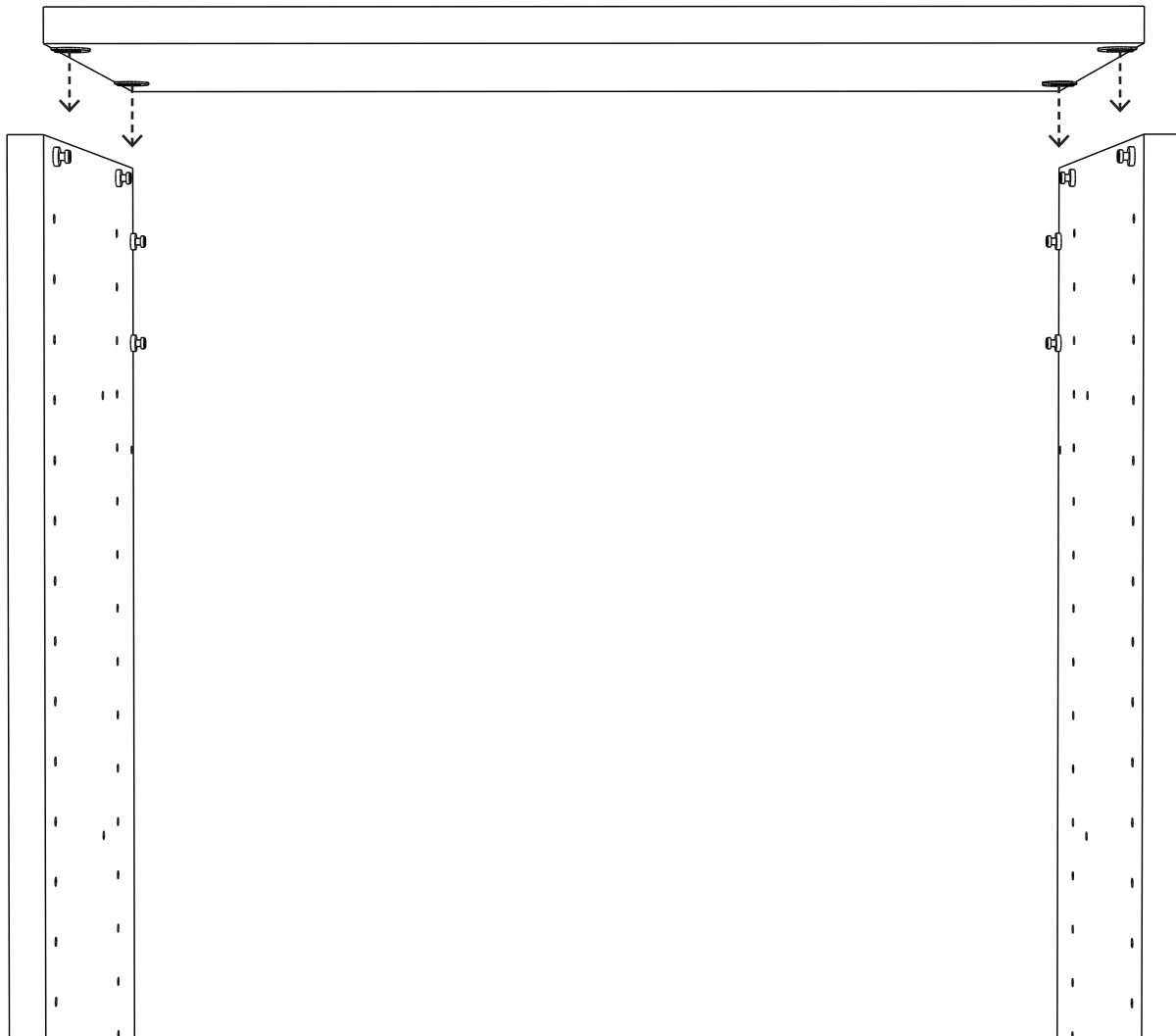
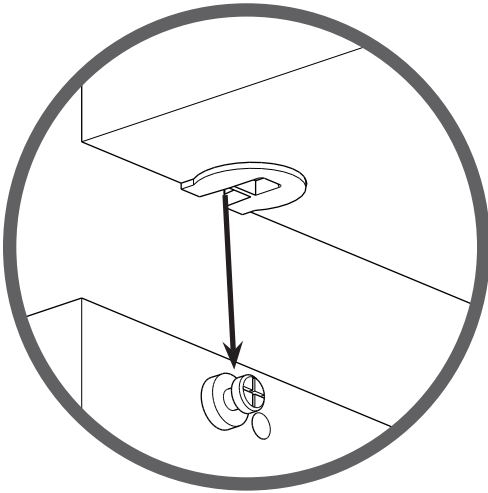

Step 9

Hold steady and connect the cleat to the panels by simply clicking the wedgfixes into the screw dowels on each side.

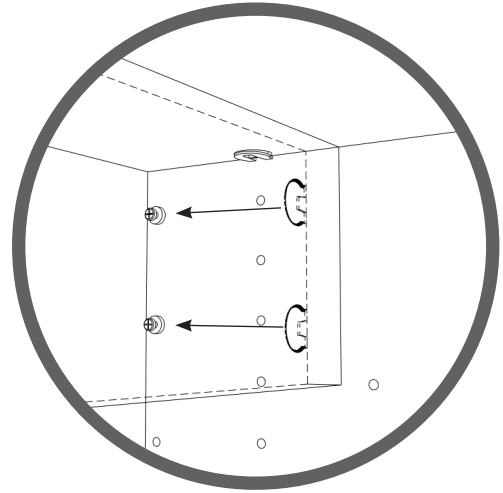
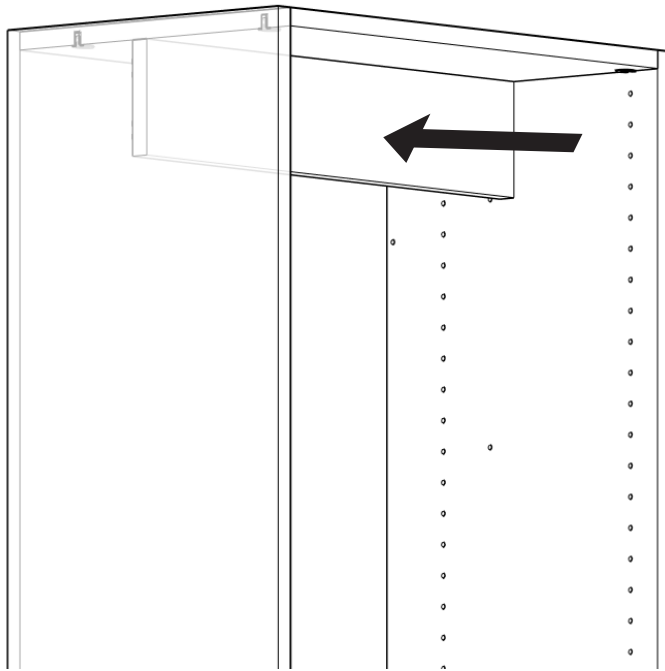



Step 10

Using a Philips screw driver, tighten and secure all 4 rafixes

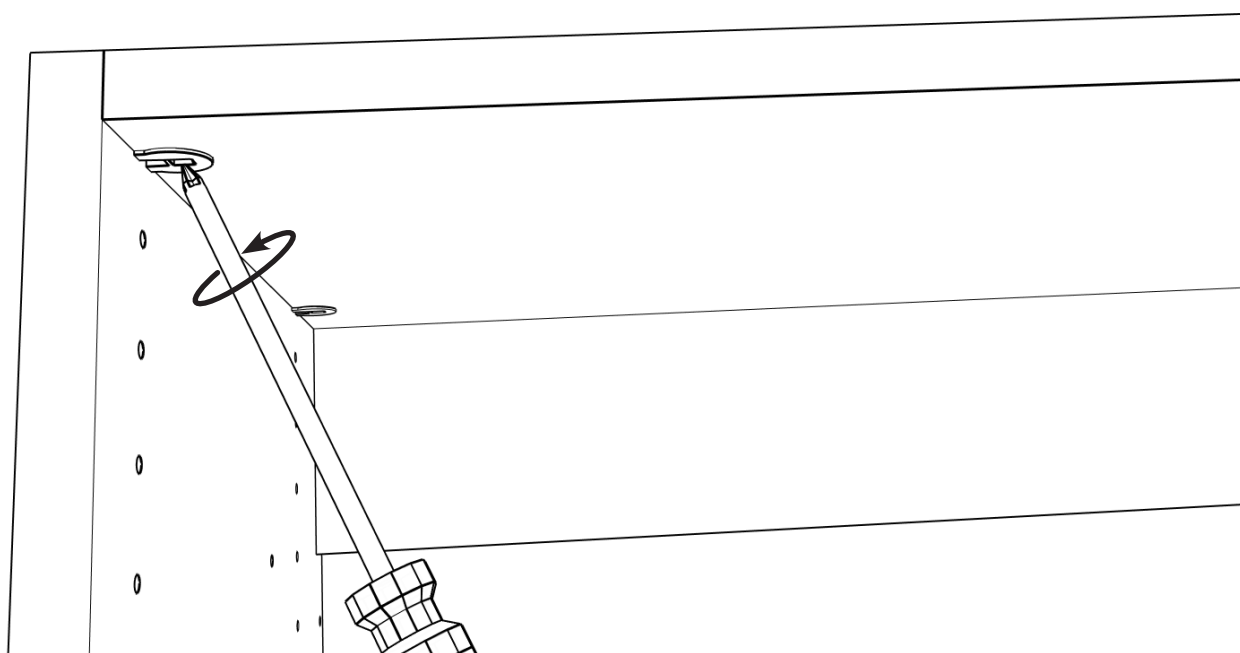

**Step 11**

Insert the bottom fixed shelf (with 2 rafixes and 2 wedgefixes from step 2) and insert the back 2 rafixes into the screw dowels as shown below.

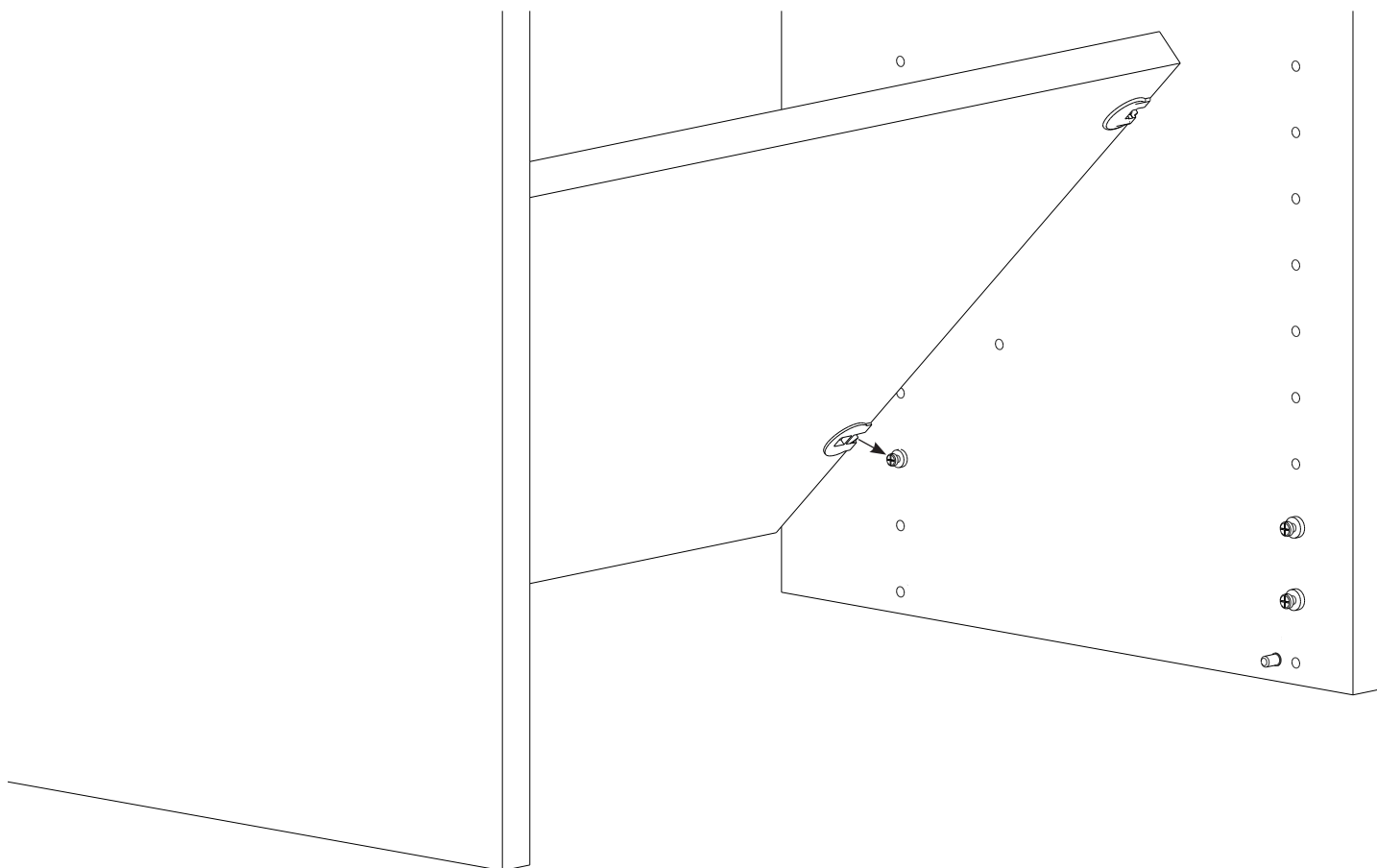



Step 12

Hold the shelf at an angle and tighten and secure the rafixes on either side

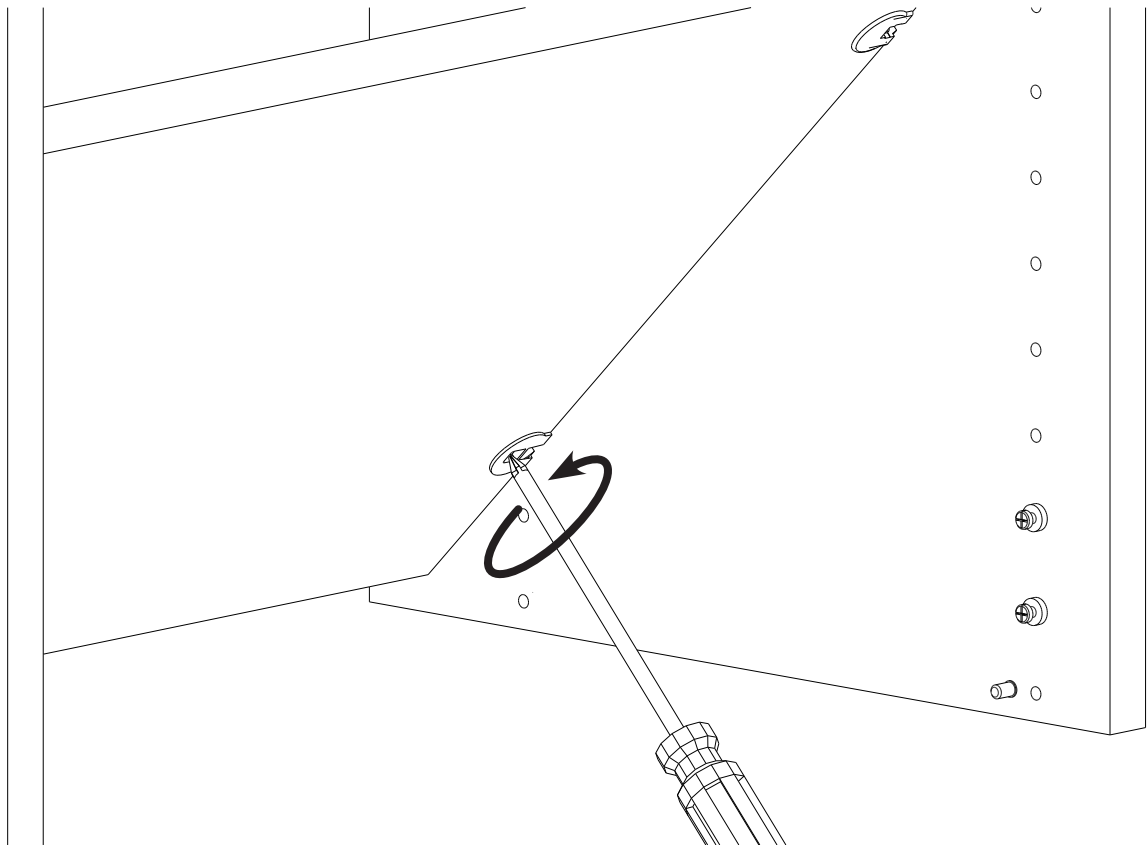

Step 13

Insert the toe kick by securing then tightening the rafixes.

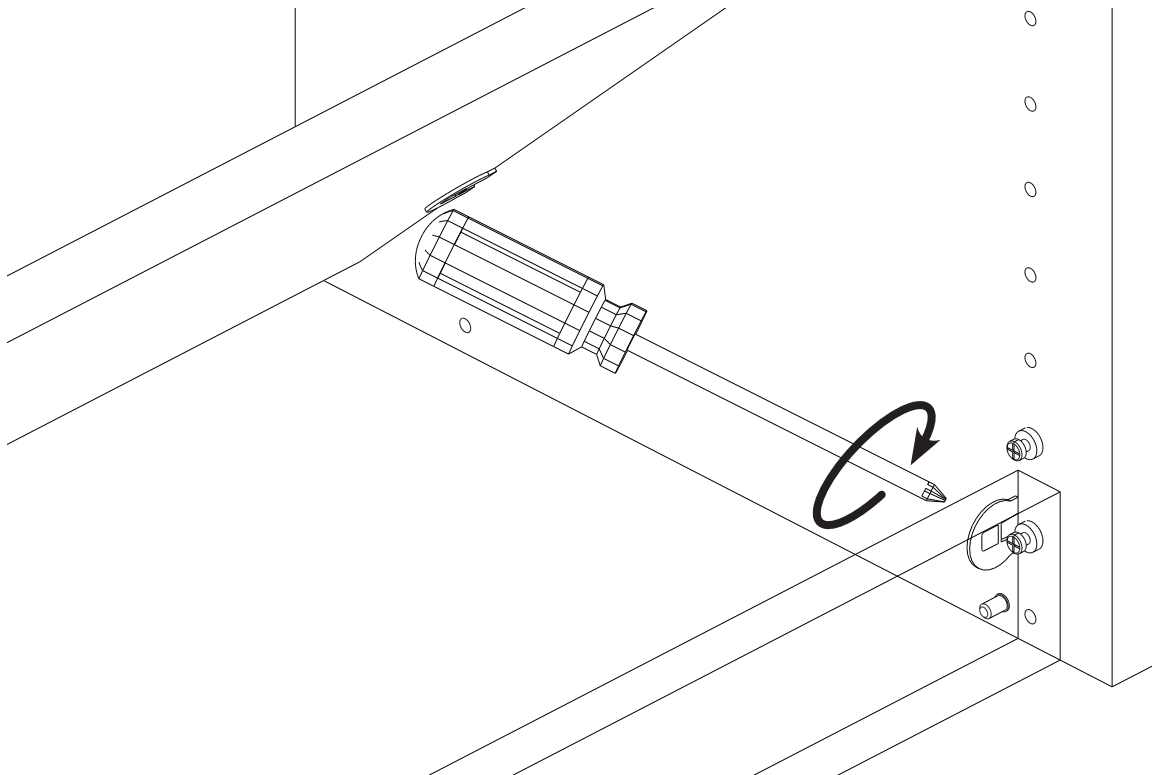
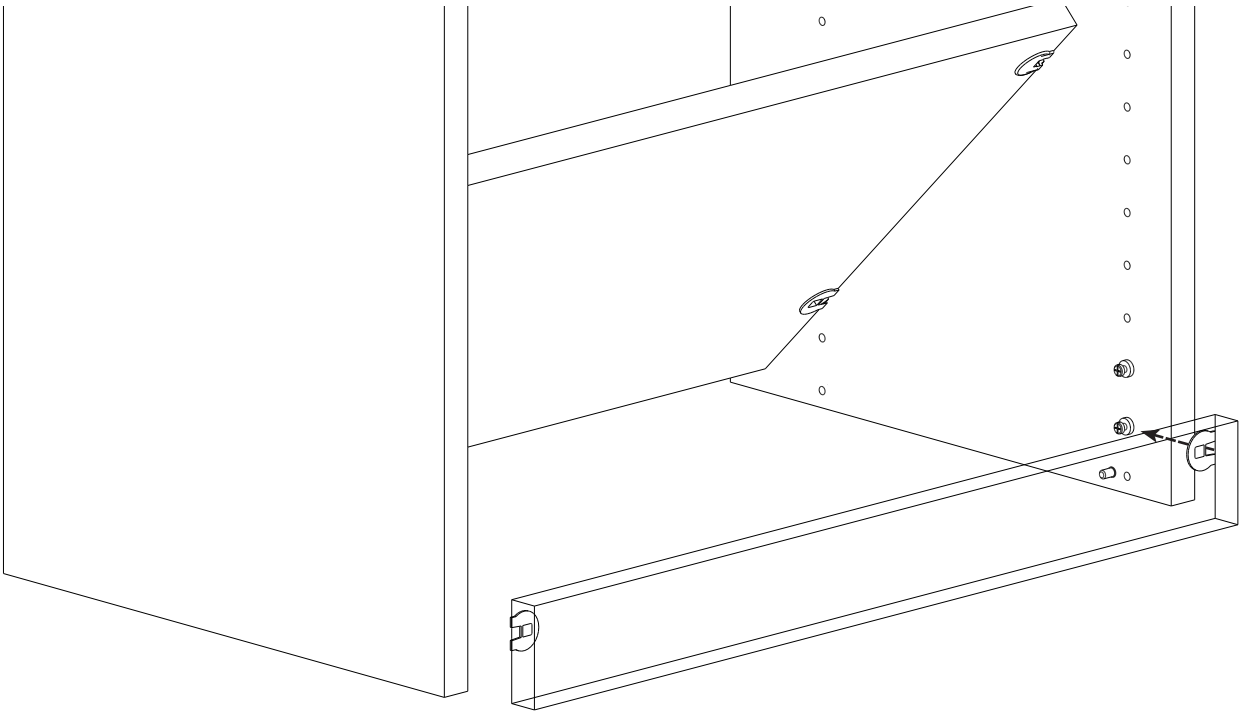



Step 14

Swing down the shelf to rest on the front 2 screw dowels.

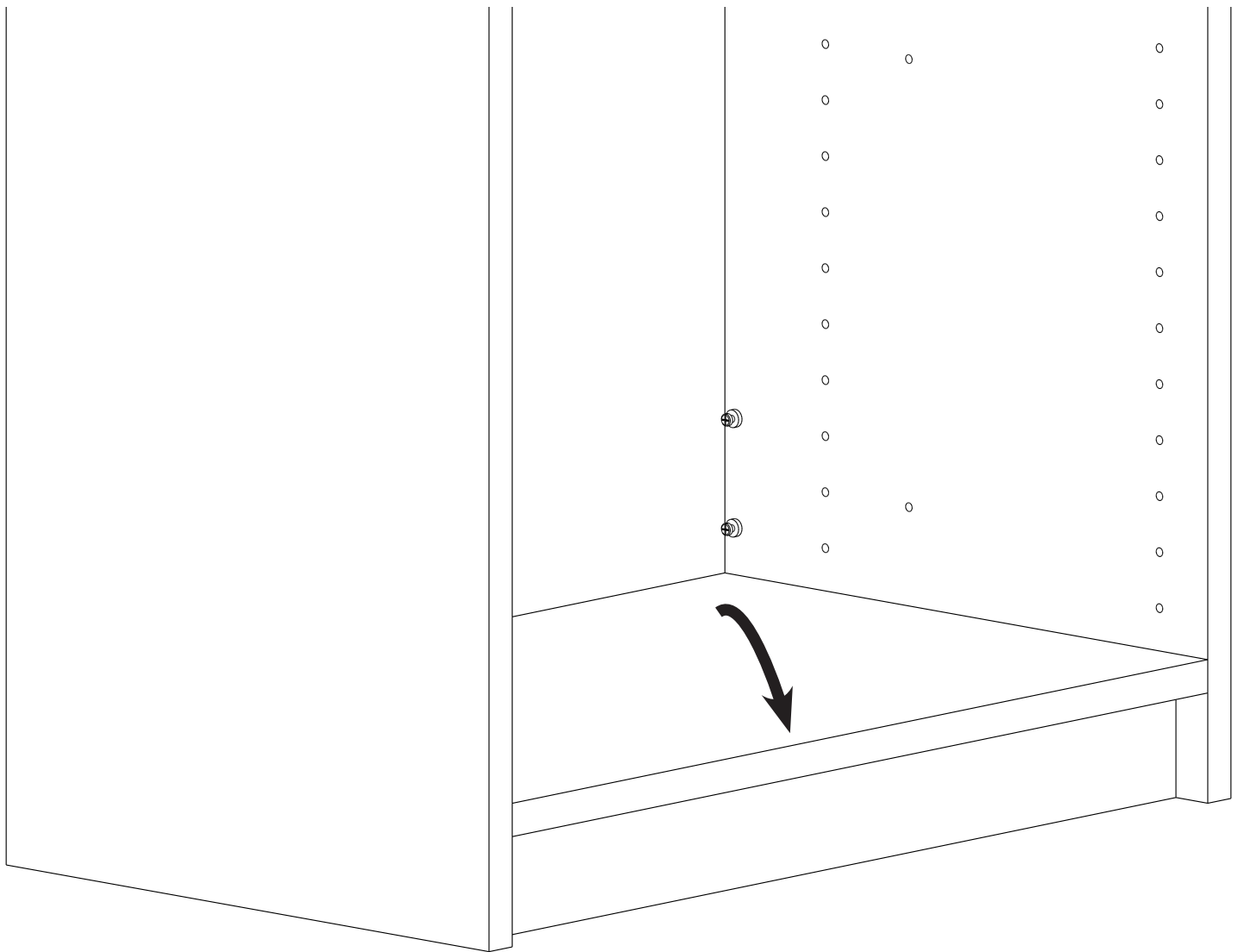

Step 15

Connect Bottom cleat by simply clicking the wedgfixes into the screw dowels on each side.

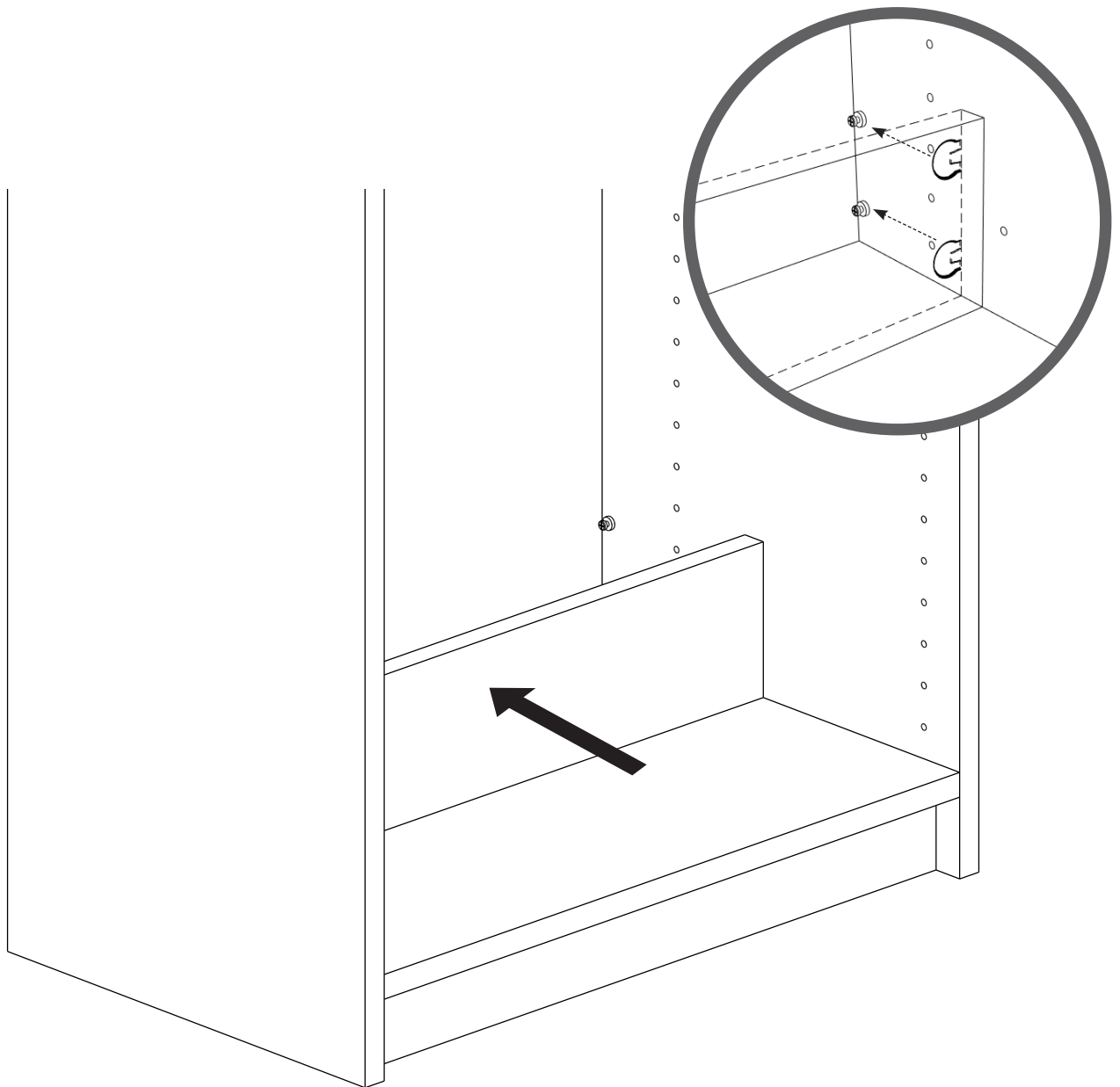



Step 16

You have now completed the first base unit! Simply repeat steps 8-15 for the remaining units.

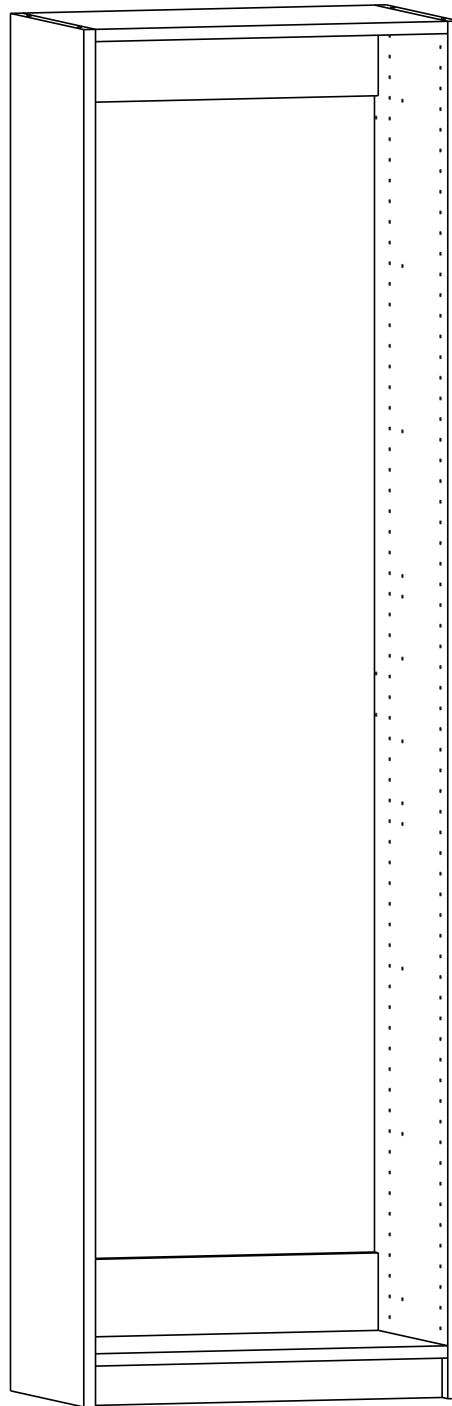

Step 17

Ensure that the base units are in their final place and leveled.
You can also swing open the bottom shelf to place wedges.

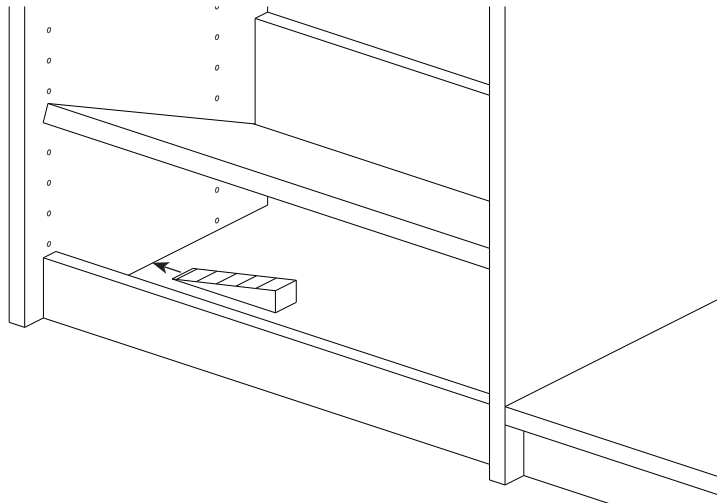
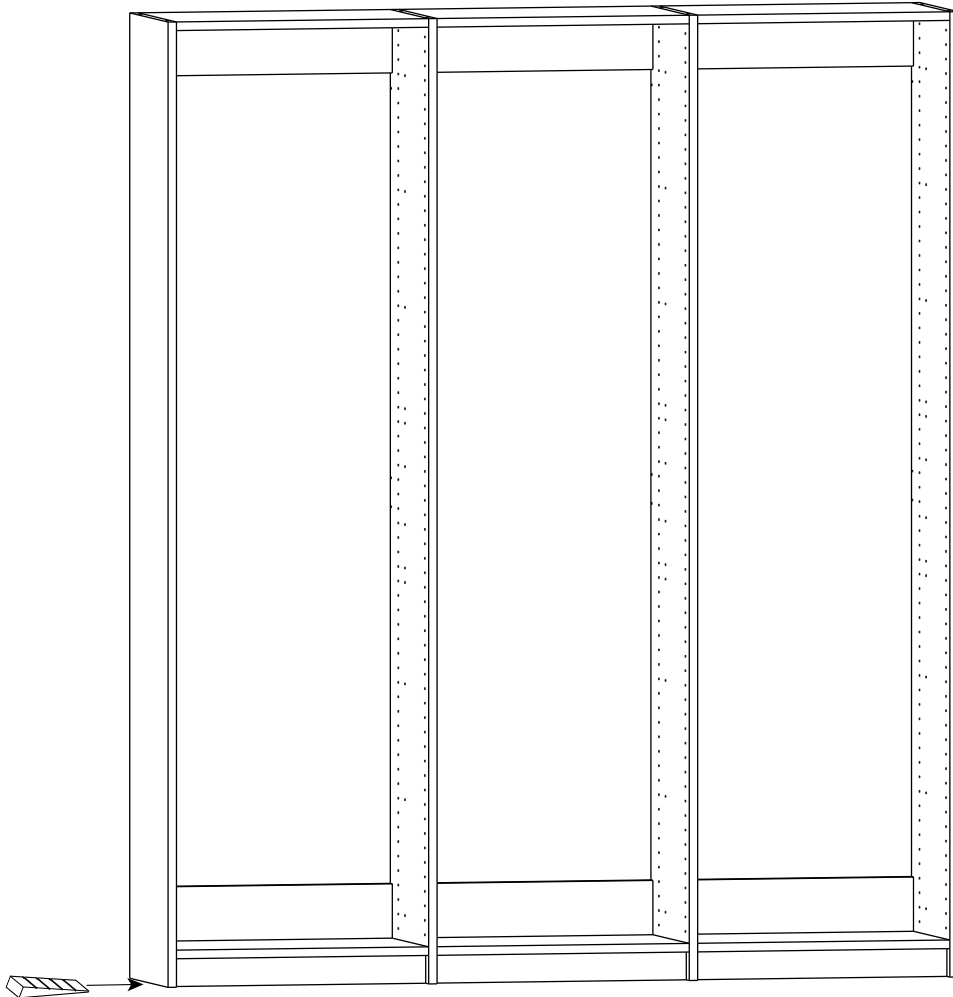



Step 18

Using a stud finder, search for the studs in the wall and drill the screws through the top and bottom cleats in each unit into the studs. If there is only one stud, drill two screws into each cleat, one on top of the other.

install screws

x4

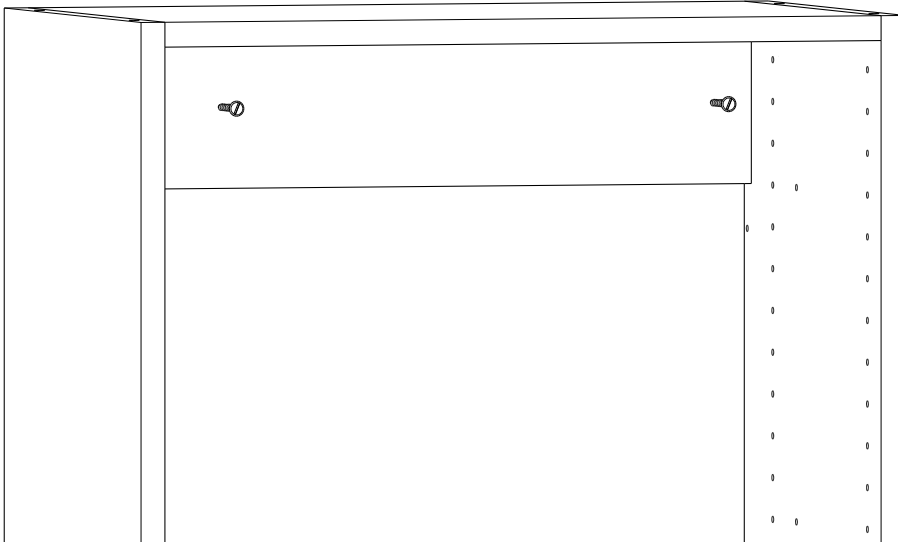
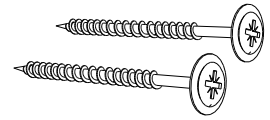

The short base units will be built in the following steps, and on page 45 starts the interior components assembly

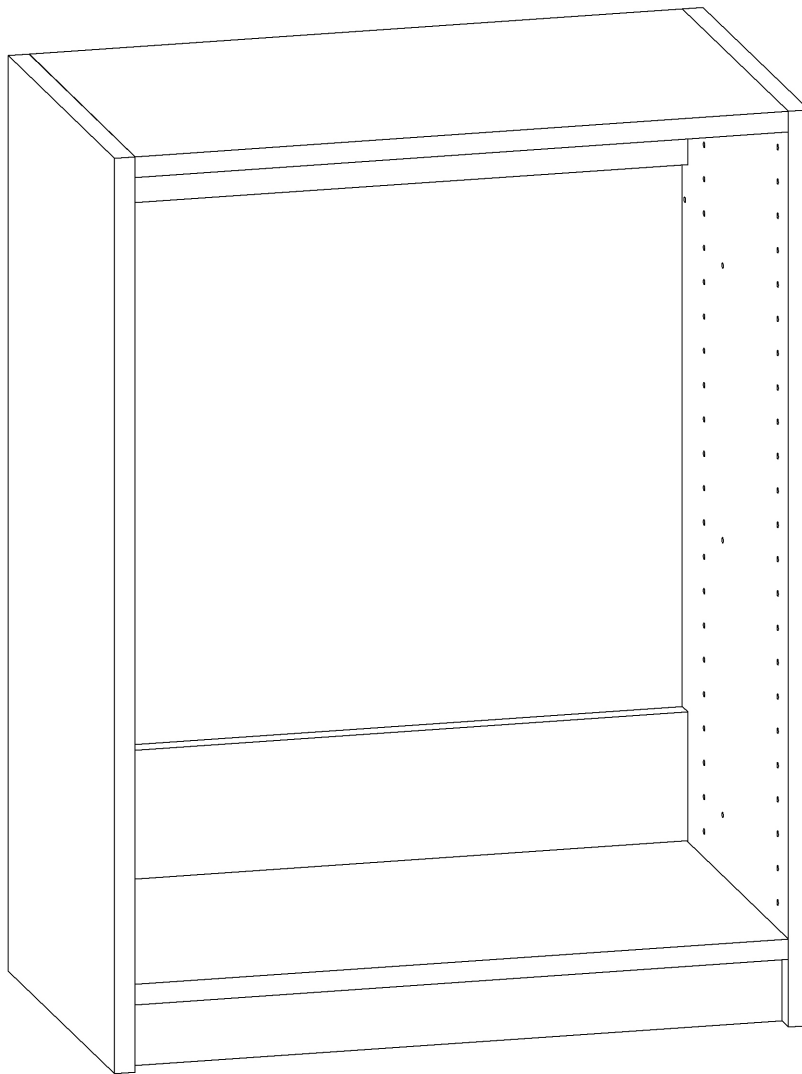



Boxes Needed

ALT-shortSP Alto Side Panel Pack

*There are no Right and Left as
each panel is built to be able to
go on either side.*

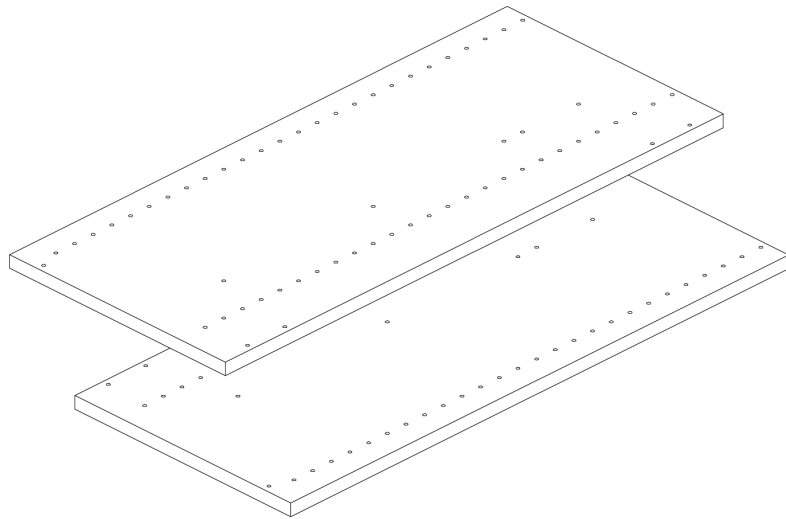

ALT-FS Alto Fixed Shelf Pack

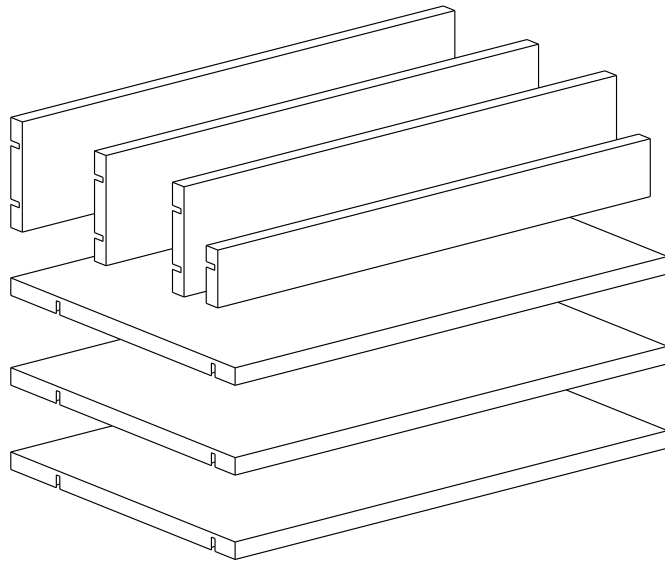

For combined units



ALT-short CP Alto Center Panel (1 or 2 Pack)

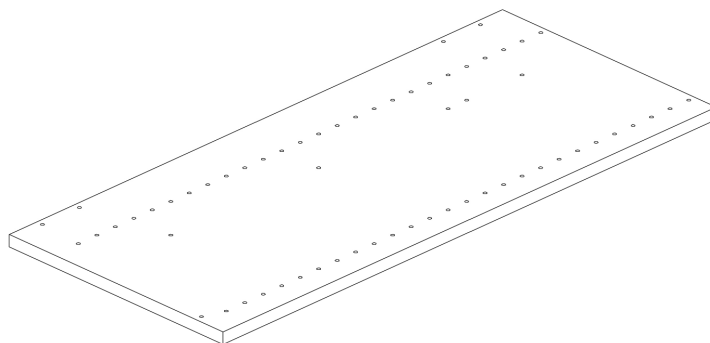



Hardware Packs Needed
ALT-HRDP-FS

rafix
x12

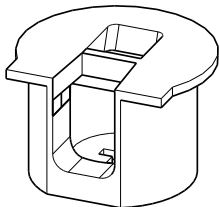

with locking mechanism

wedgefix
x14

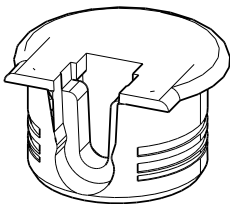

screw dowel
x26

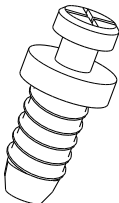

shelf pin
x2

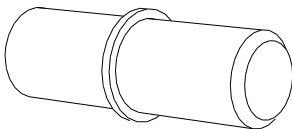

anchor screws
x4

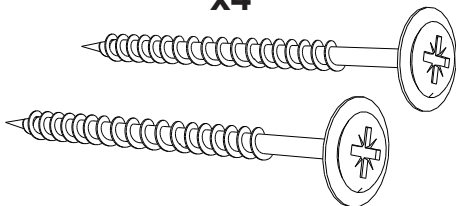

leveling wedge

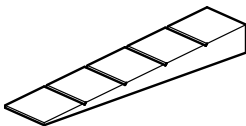

Tools needed

Rubber mallet



Drill

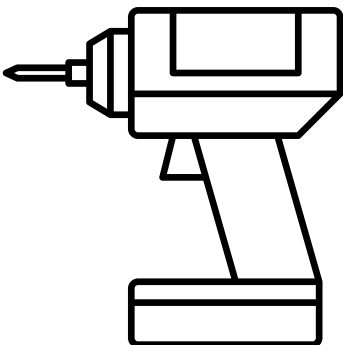

Level

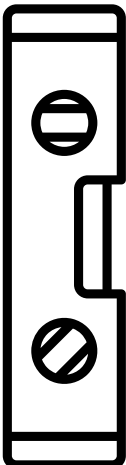

Philips
screw
driver



Stud finder

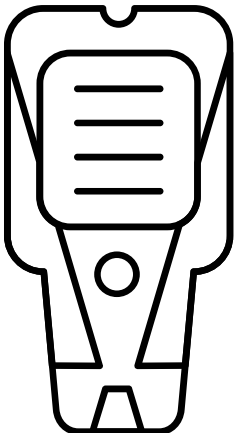

2 person assembly suggested



Step 1

From Box ALT-FS take 1 shelf and the toe kick and insert the rafixes as shown below.

rafix
x10

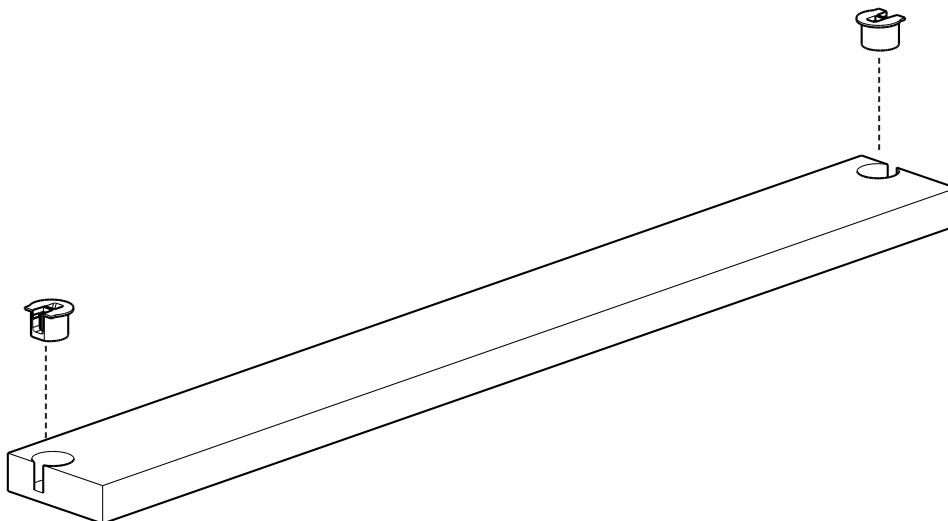
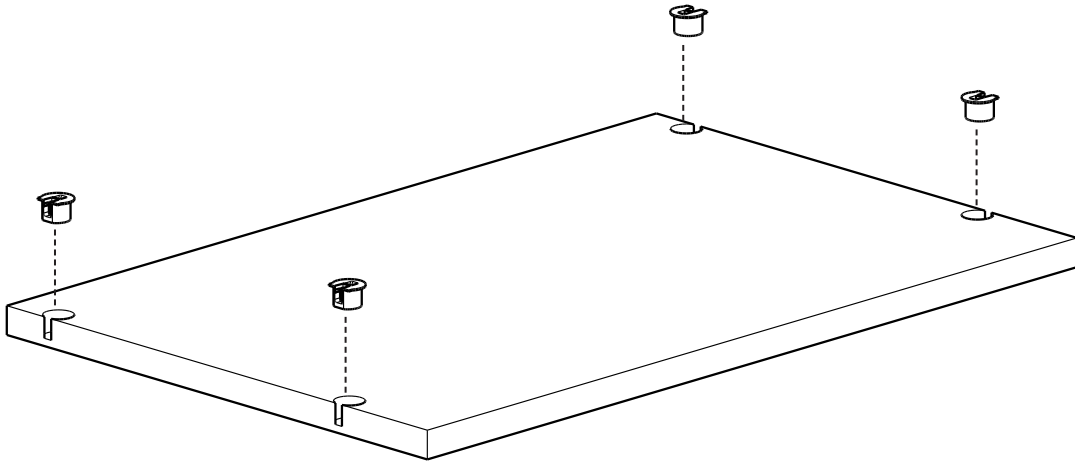
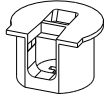

Step 2

For the 2nd fixed shelf, insert 2 rafixes in the holes closer to the unfinished edge, and 2 wedgefixes in the holes closer to the finished edge.

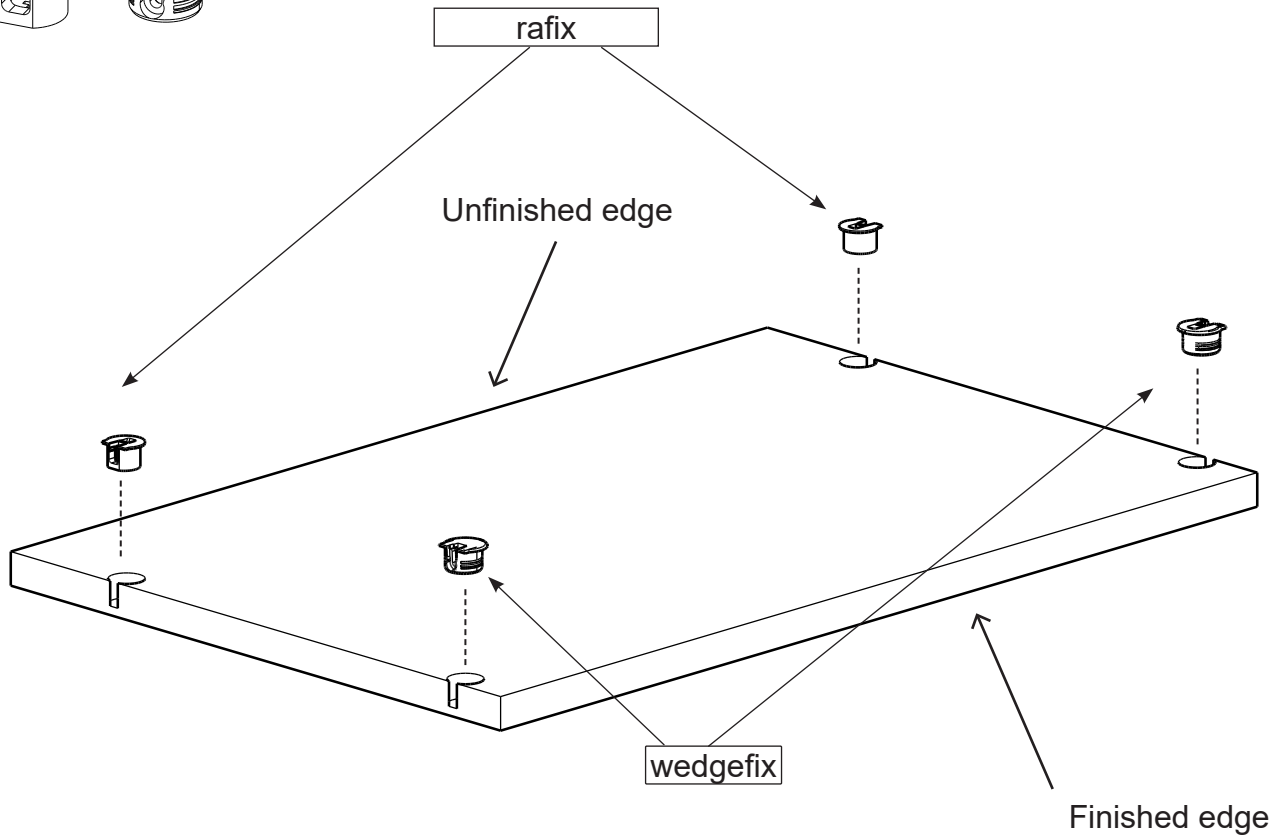
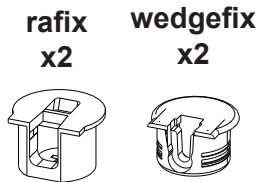

This will be used as the bottom fixed shelf



Step 3

Insert wedgefixes into 2 cleats.

wedgefix
x12

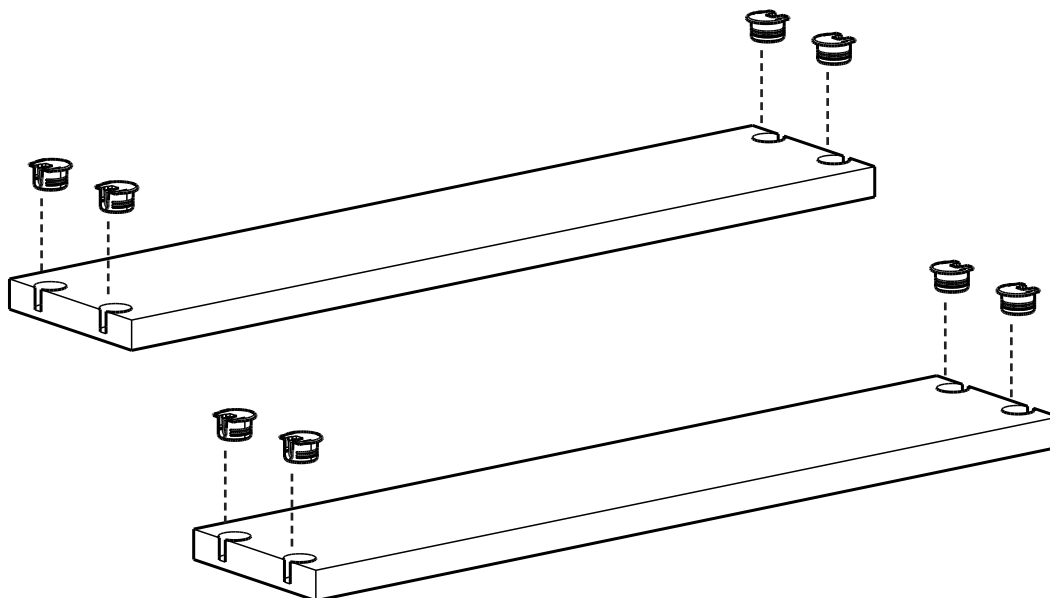

Repeat the above 3 steps for all the fixed shelf packs



Step 4

Next, open the side panel pack ALT-SP and insert the screws on the first panel as shown below.

Right

Shelf pin
x1



Screw dowel
x9



Top

Unfinished edge

Bottom

Shelf pin here

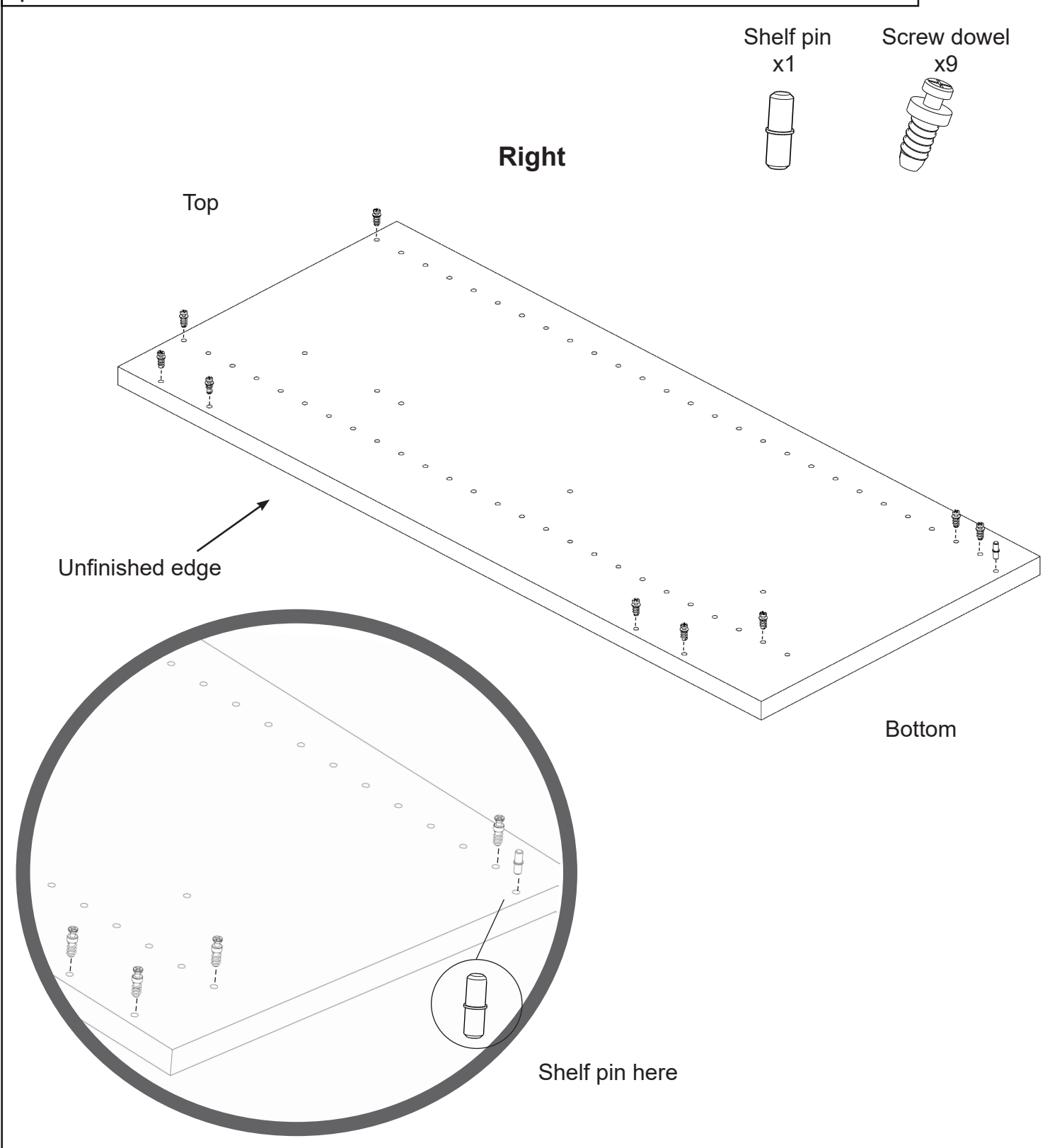



Step 5

Insert the screws into the second panel as shown below.

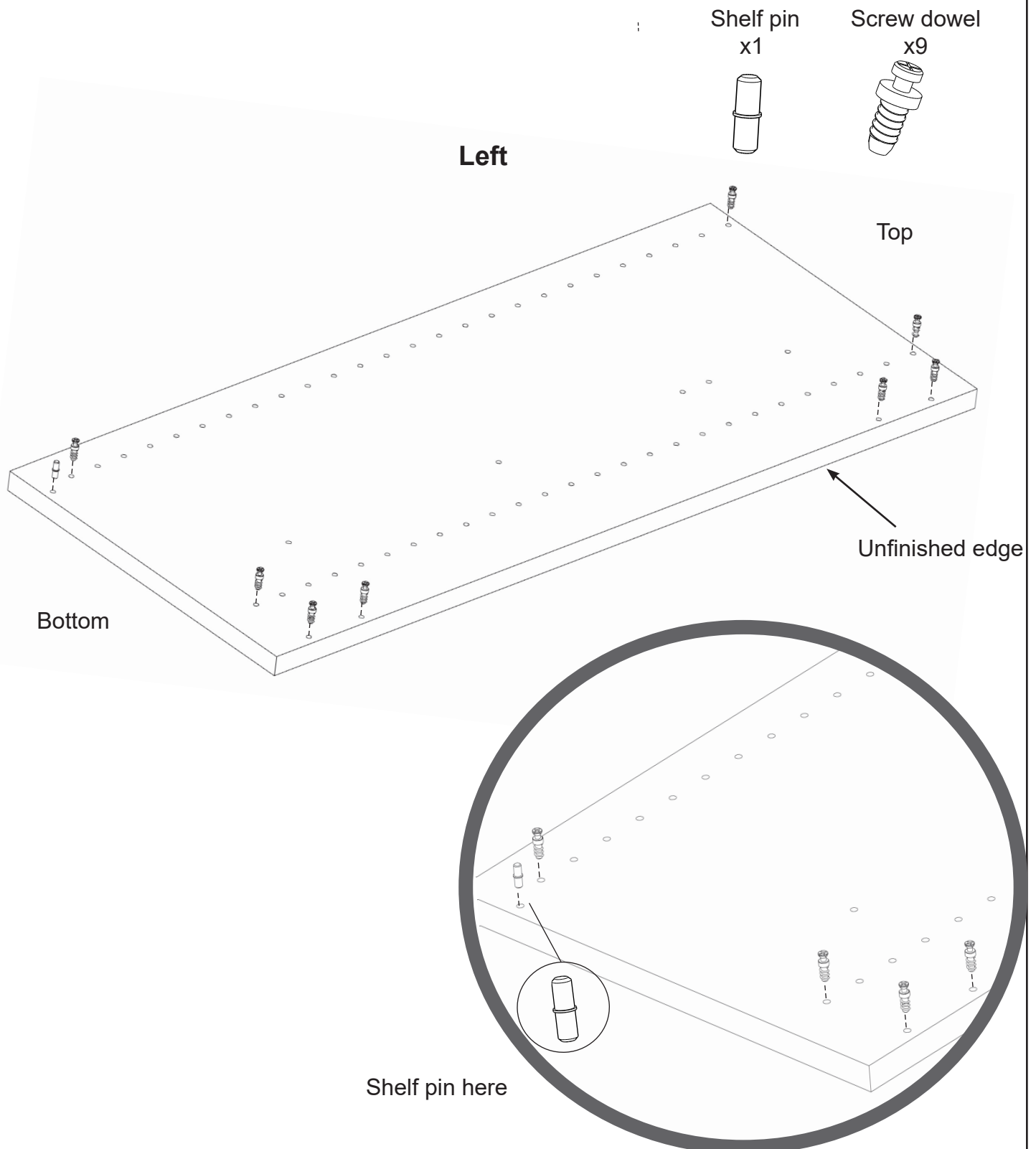



Step 6

If using Center Panels:

From box ALT-short-CP take the side panel and insert screw dowel as shown in step 4. Then flip it over, and insert dowels as shown in step 5.

Shelf pin
x2



Screw dowel
x18

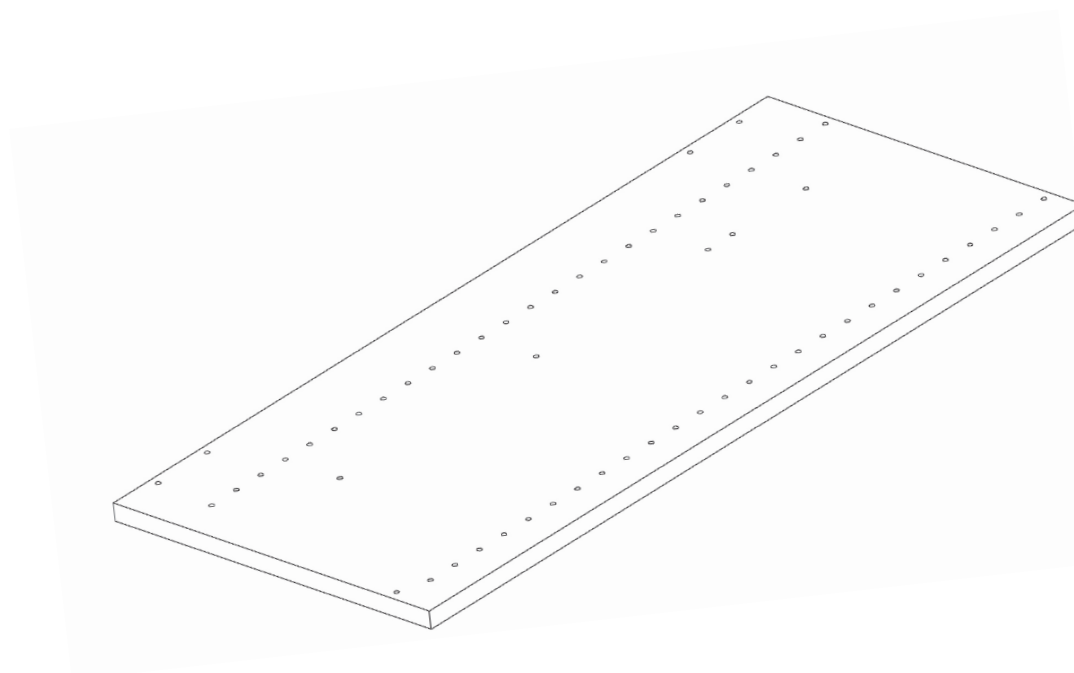
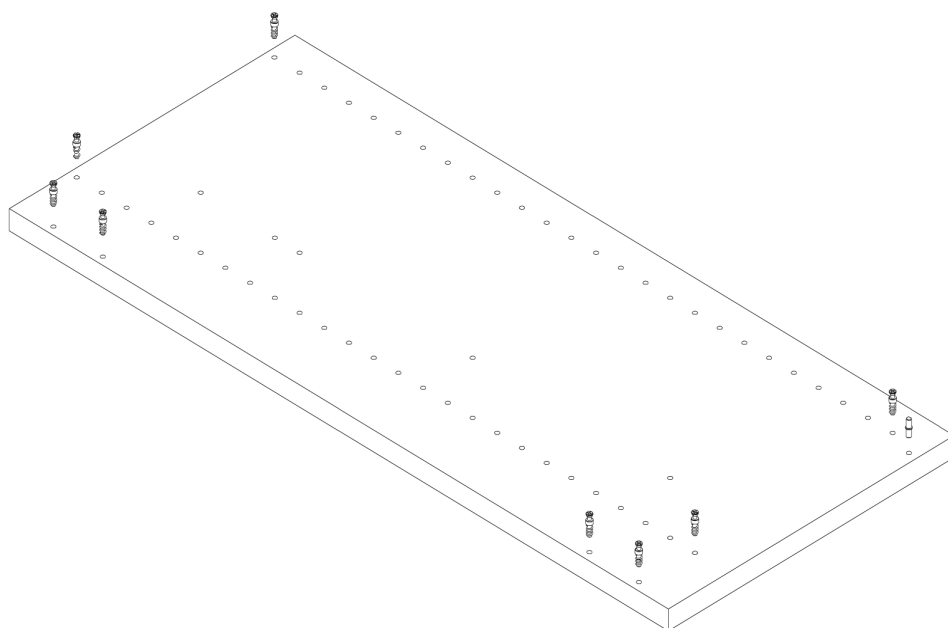



Step 7

Remove any moldings from your space so the closet can be flush against the wall, this can be done with a hammer and flat head screw driver as shown.

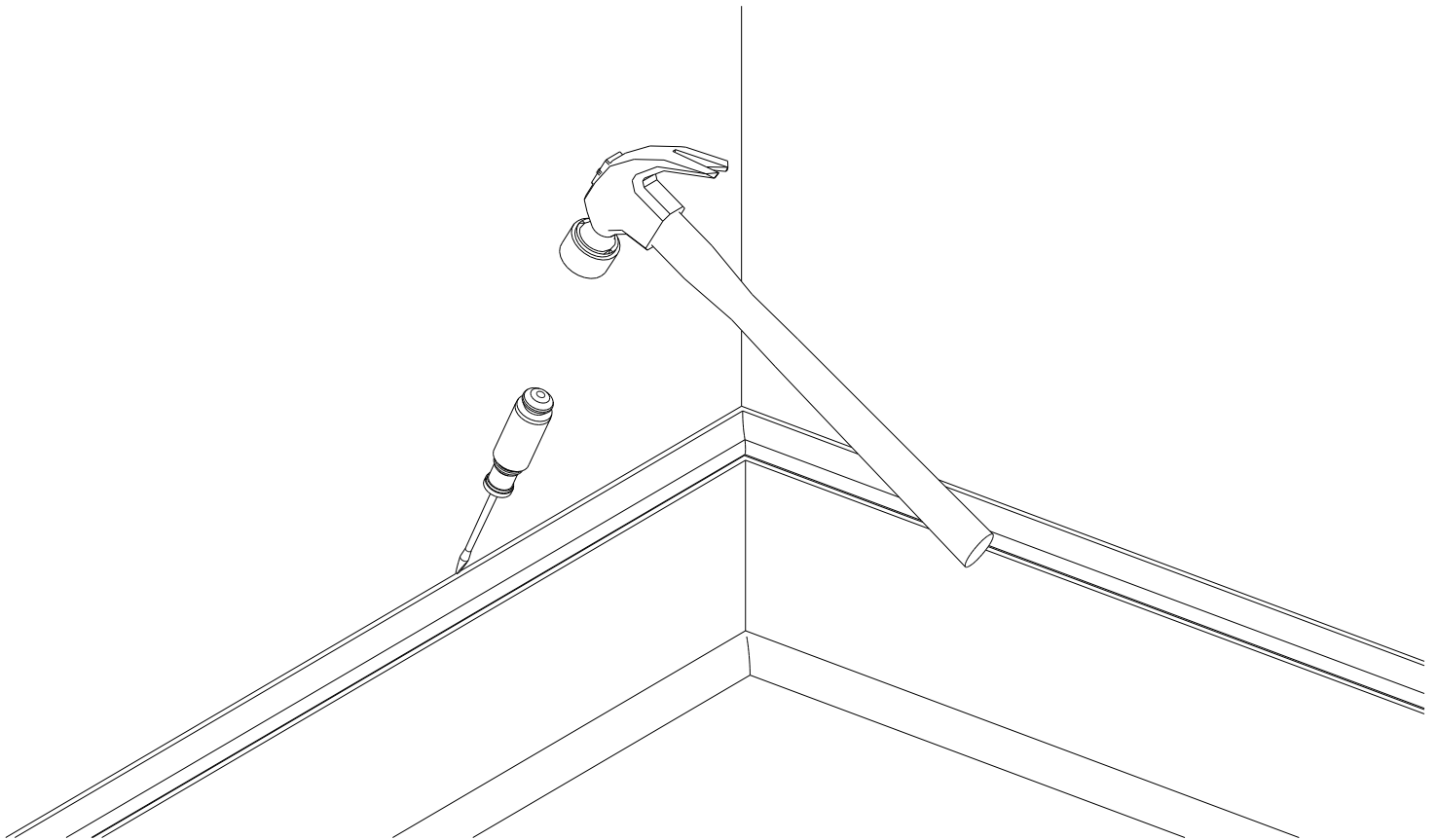

**Step 8**

Connect the left-most side panel to the adjacent center panel by attaching 1 of the fixed shelves (rafixes only) onto the top of the panels, as shown below. (refer to your closet plan to ensure the correct shelf size)

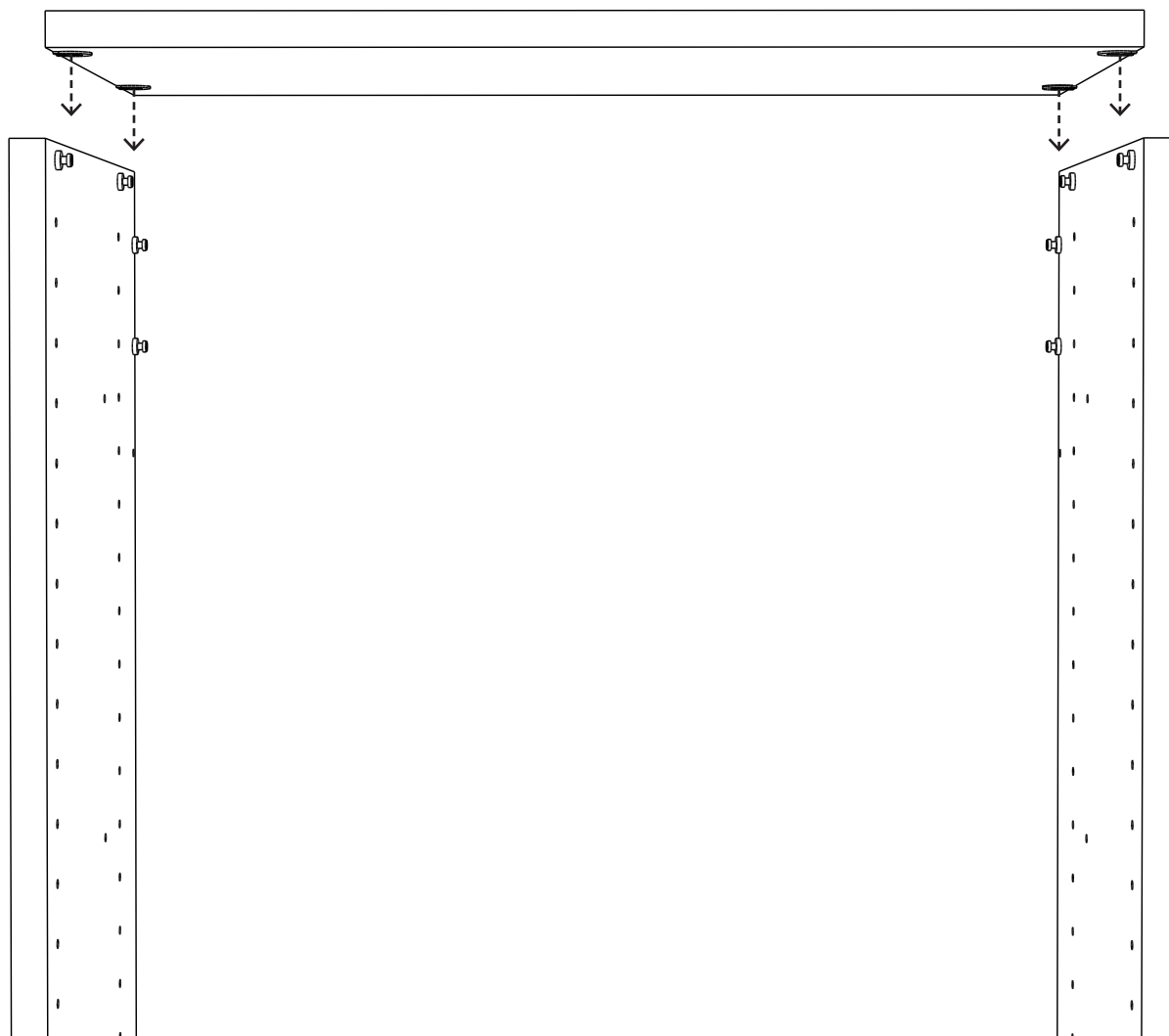
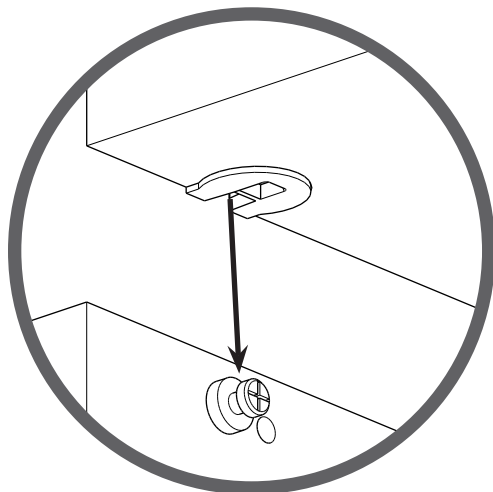



Step 9

Hold steady and connect the cleat to the panels by simply clicking the wedgfixes into the screw dowels on each side.

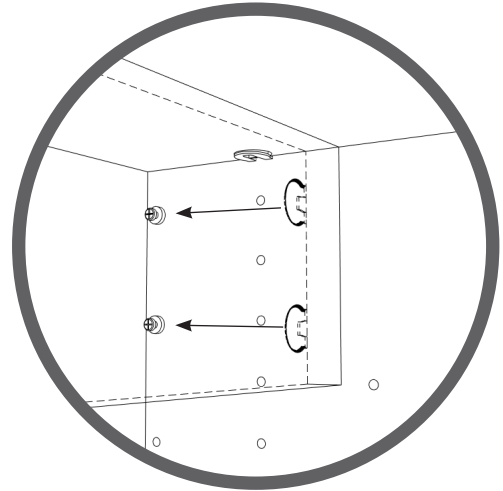
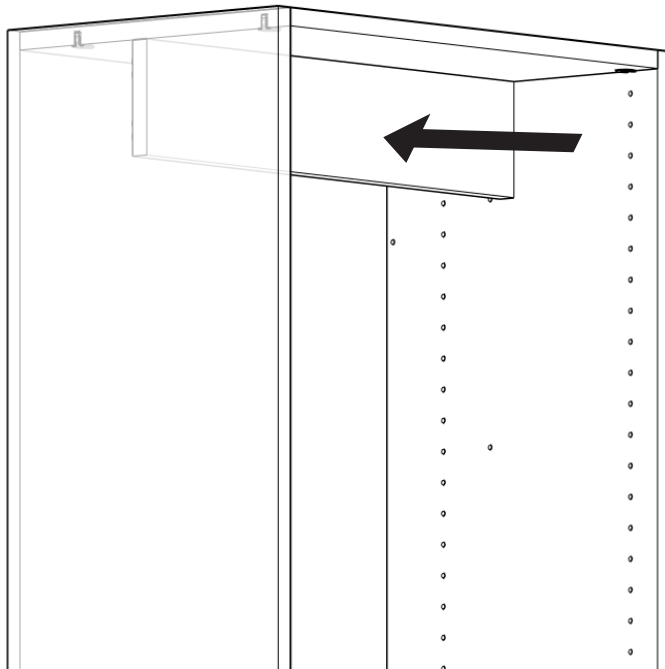

Step 10

Using a Philips screw driver, tighten and secure all 4 rafixes

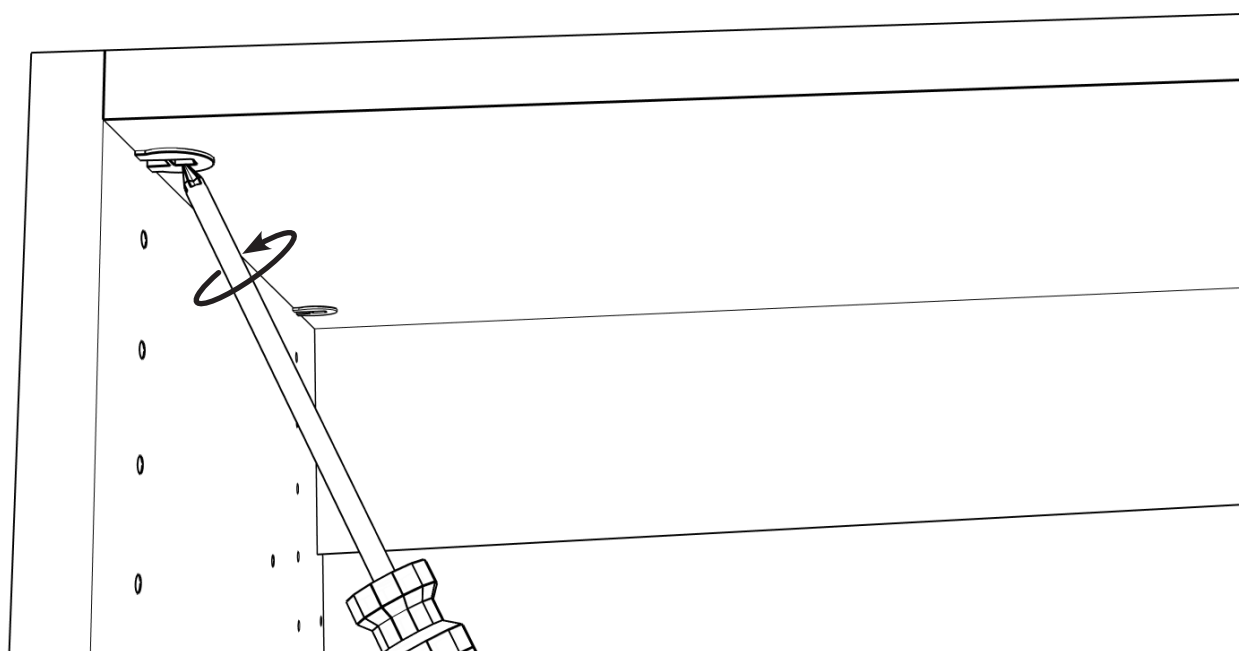



Step 11

Insert the bottom fixed shelf (with 2 rafixes and 2 wedgefixes from step 2) and insert the back 2 rafixes into the screw dowels as shown below.

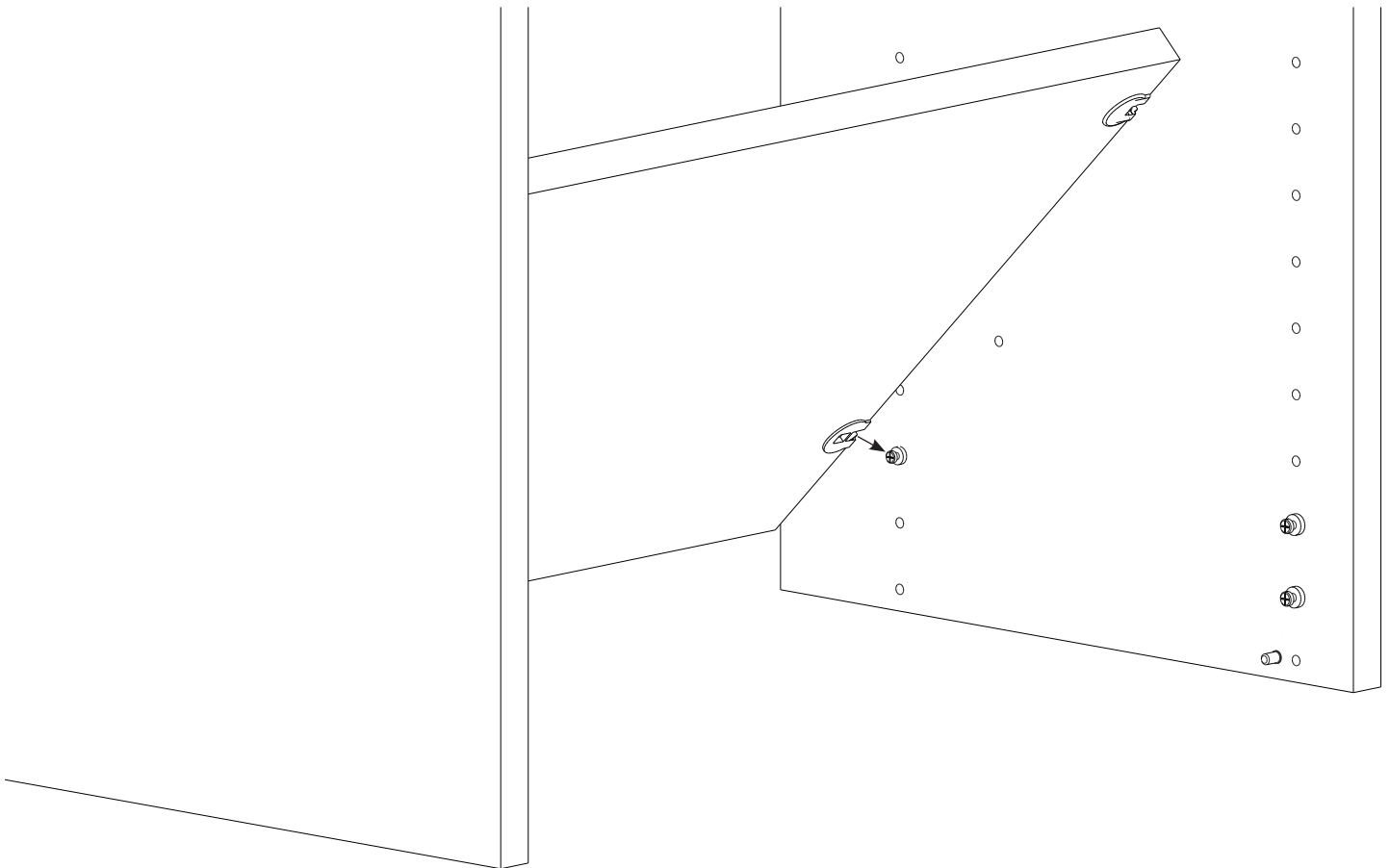

Step 12

Hold the shelf at an angle and tighten and secure the rafixes on either side

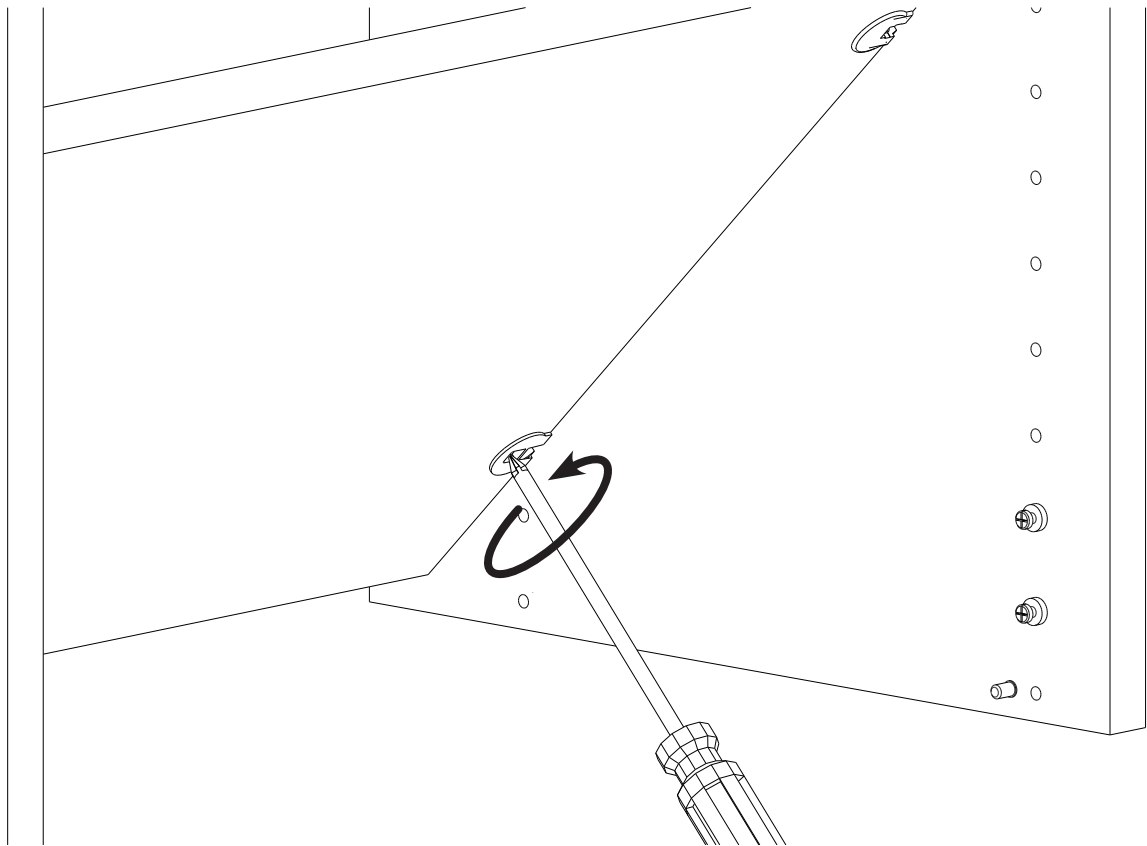



Step 13

Insert the toe kick by securing then tightening the rafixes.

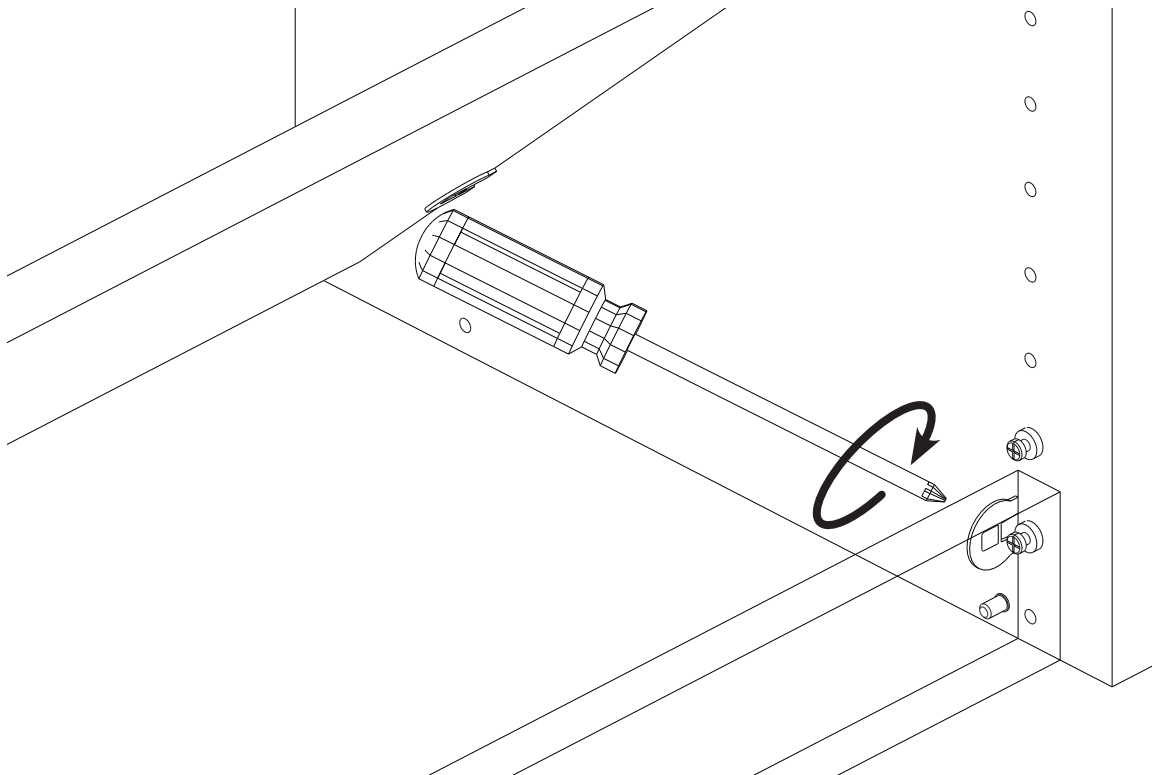
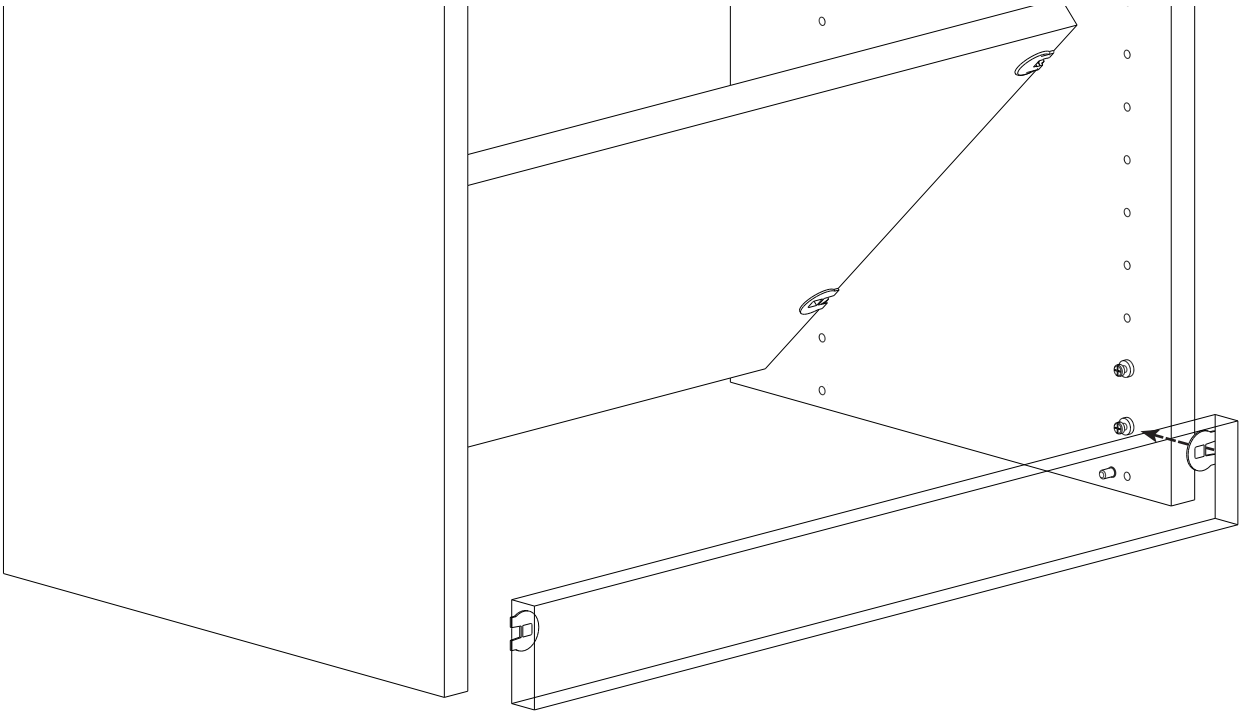

Step 14

Swing down the shelf to rest on the front 2 screw dowels.

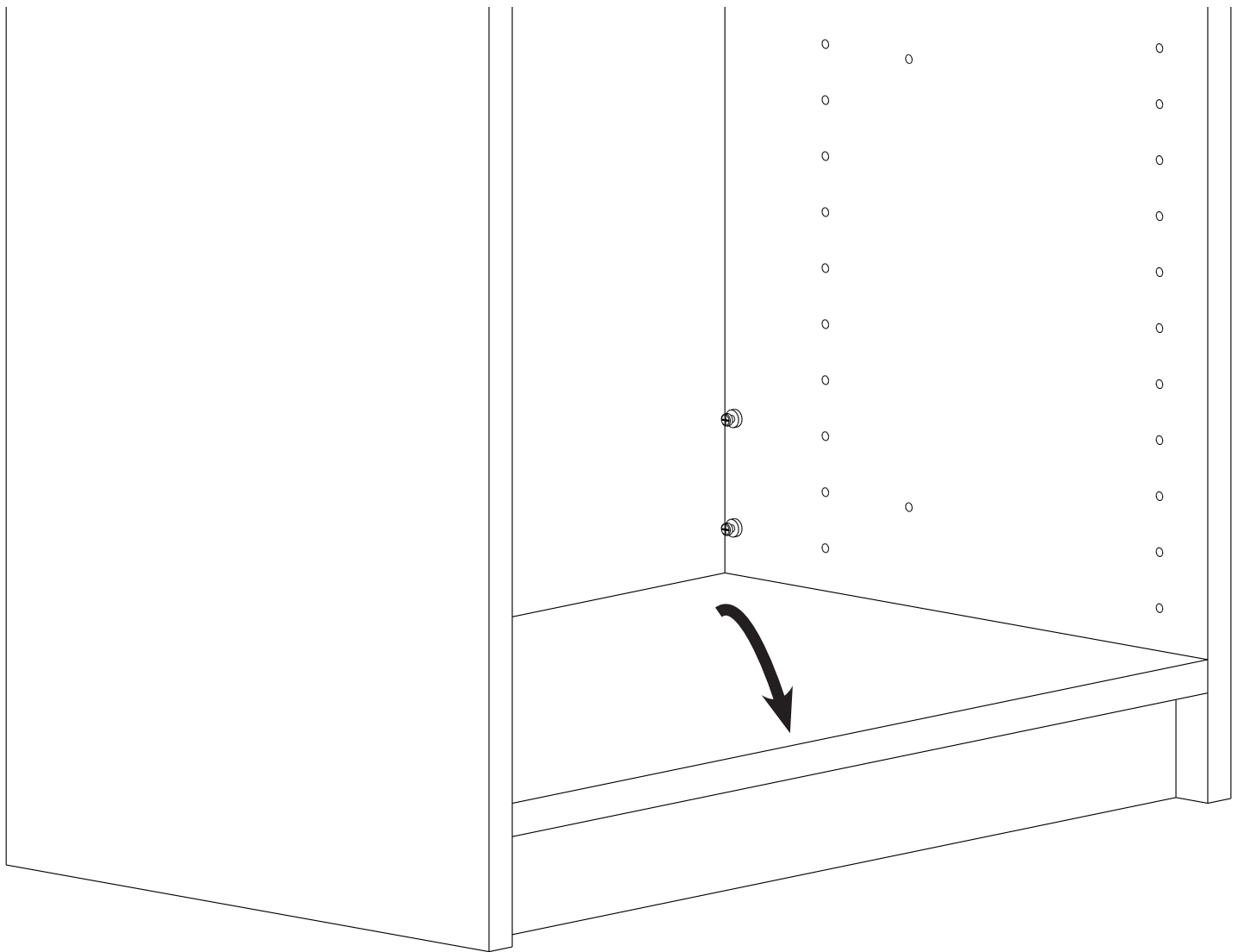



Step 15

Connect Bottom cleat by simply clicking the wedgfixes into the screw dowels on each side.

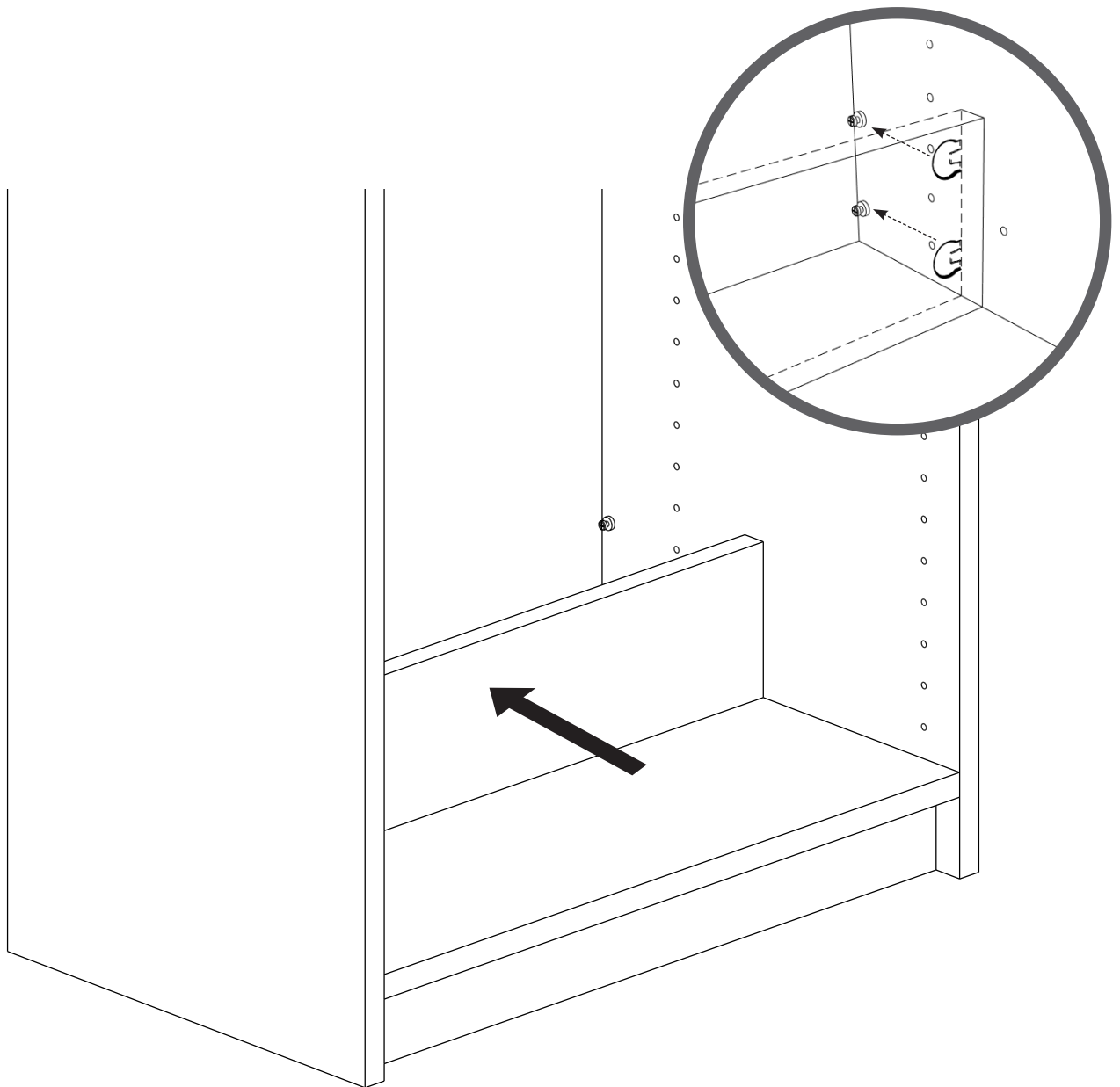

**Step 16**

You have now completed the first short tower unit! Simply repeat steps 8-15 for the remaining units.

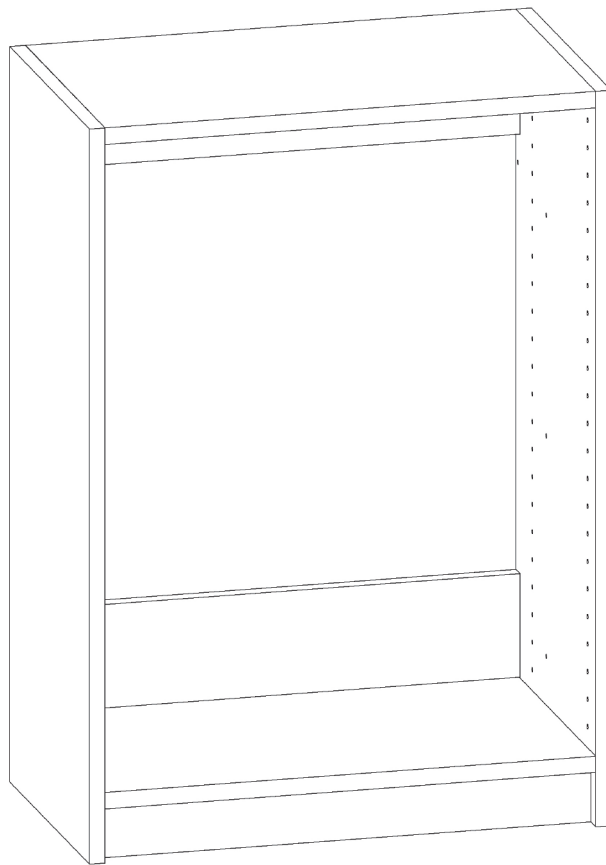



Step 17

Using a stud finder, search for the studs in the wall and drill the screws through the top and bottom cleats in each unit into the studs. If there is only one stud, drill two screws into each cleat, one on top of the other.

install screws

x4

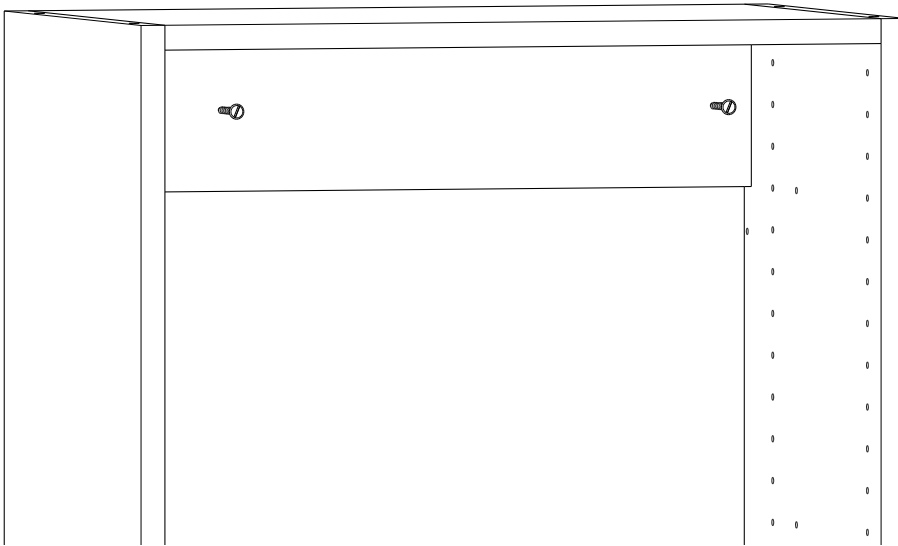
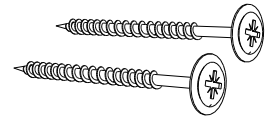

Alto Extension Panels require a fixed shelf pack to assemble. It is separate from the extension pack. Please set aside the 1 shelf and 1 cleat from a Fixed Shelf pack plus required hardware to install the extension panels.

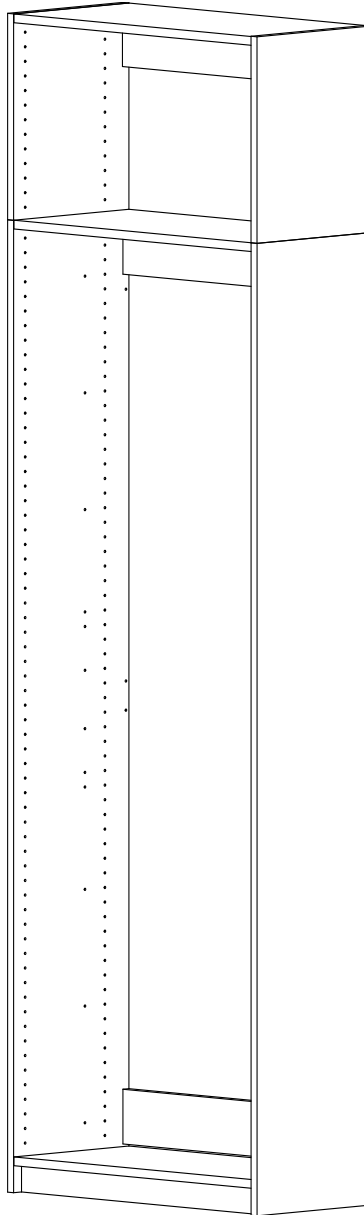



Boxes Needed

ALT-ESP/ECP

Side Panels/Center Panels

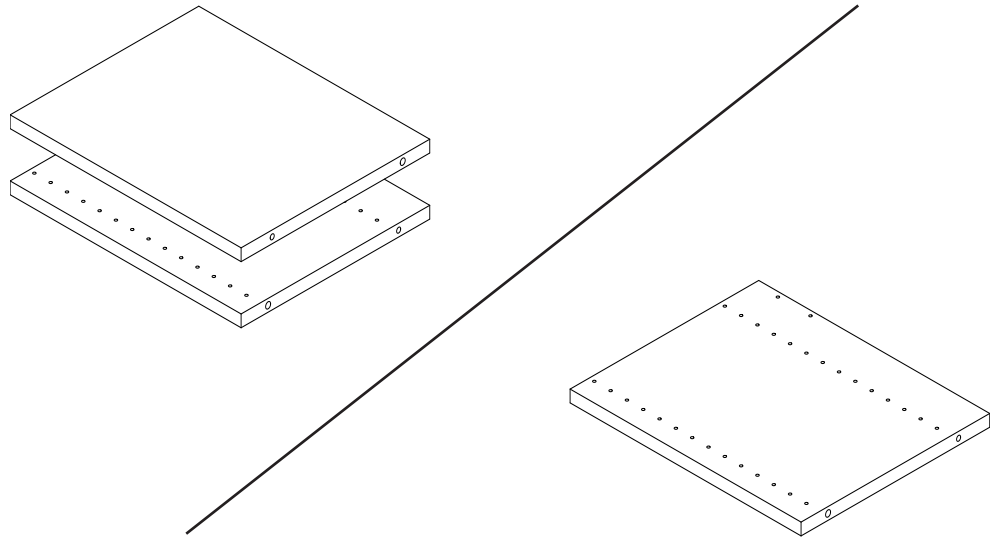

ALT-EFS

*Extension Fixed Shelf
and Cleat*

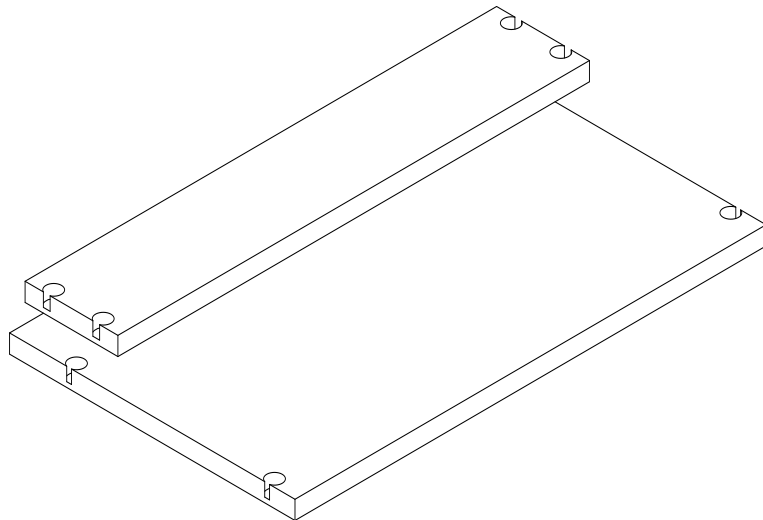

1 fixed shelf and 1 cleat (from ALT-FS) + hardware is needed for each space created by 2 extension side/center panels.

Hardware Packs Needed
ALT-HRDP-EFS

Rafix

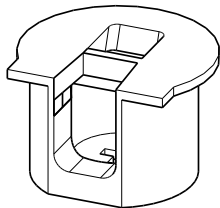

with locking mechanism

Wedgfix

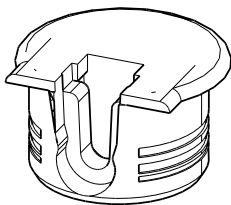

Screw Dowel

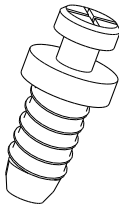

Dowel

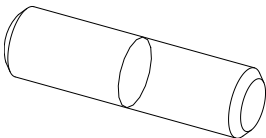

Anchor Screws

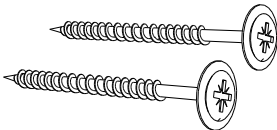

Tools needed

Rubber mallet



Drill

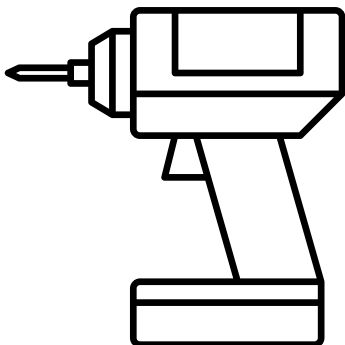

Level

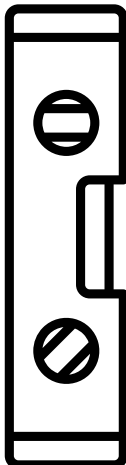

Philips
screw
driver



Stud finder

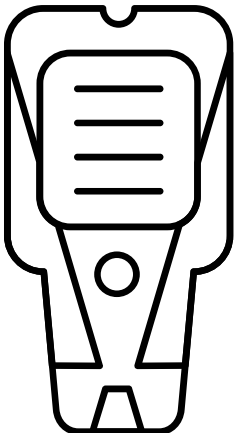



Step 1

Take 4 screw dowels and install on **each** side/center panel as shown below.

Screw Dowel x4

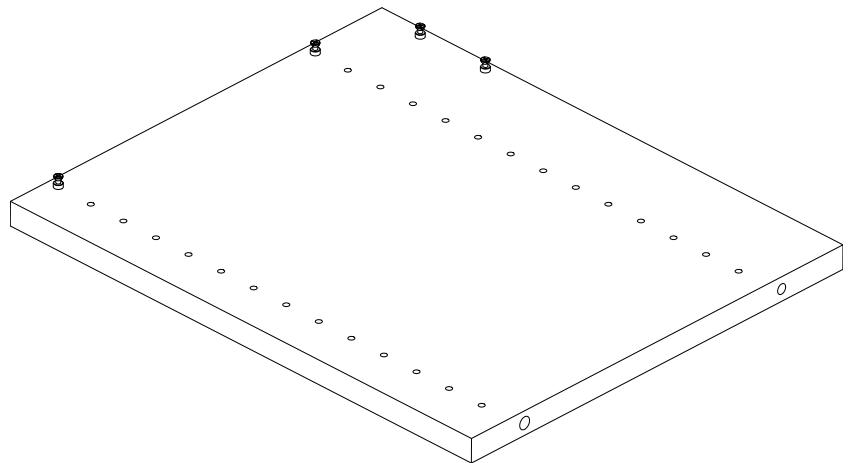
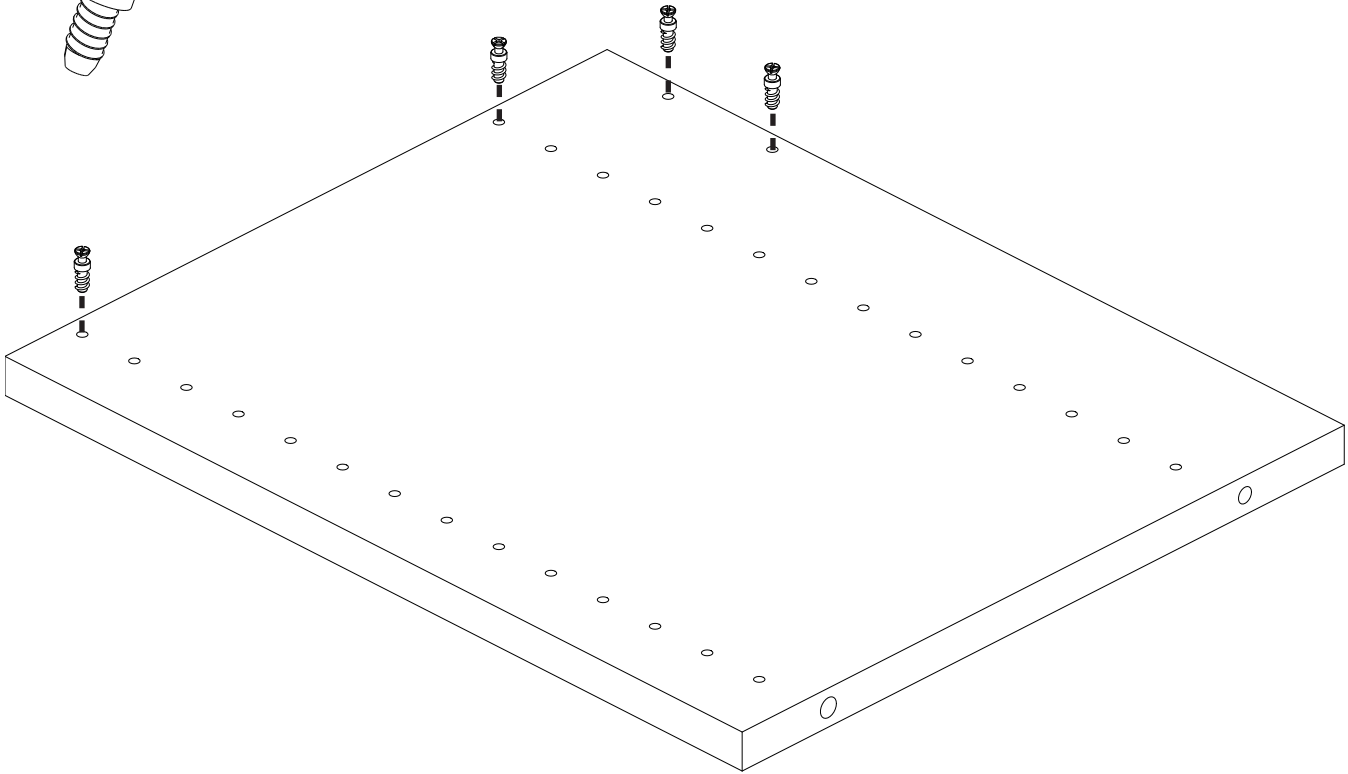

Step 2

Insert dowels into bottom of side/center panels.

Dowel x2

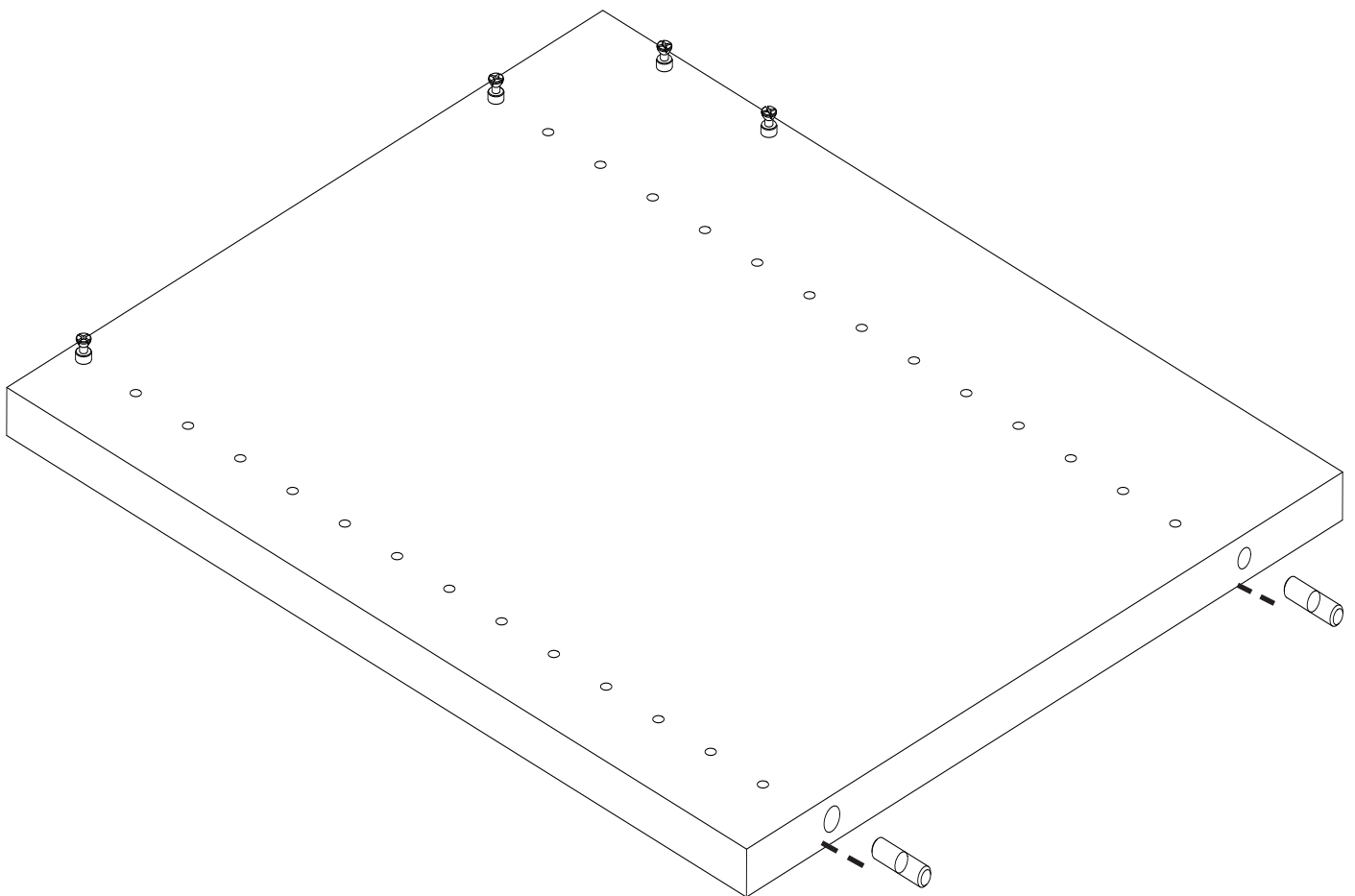
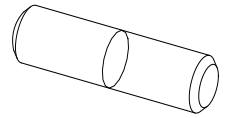



Step 3

Insert rafixes (with locking mechanism) into fixed shelf. Insert wedgefixes into cleat.

rafix
x4



wedgefix
x4

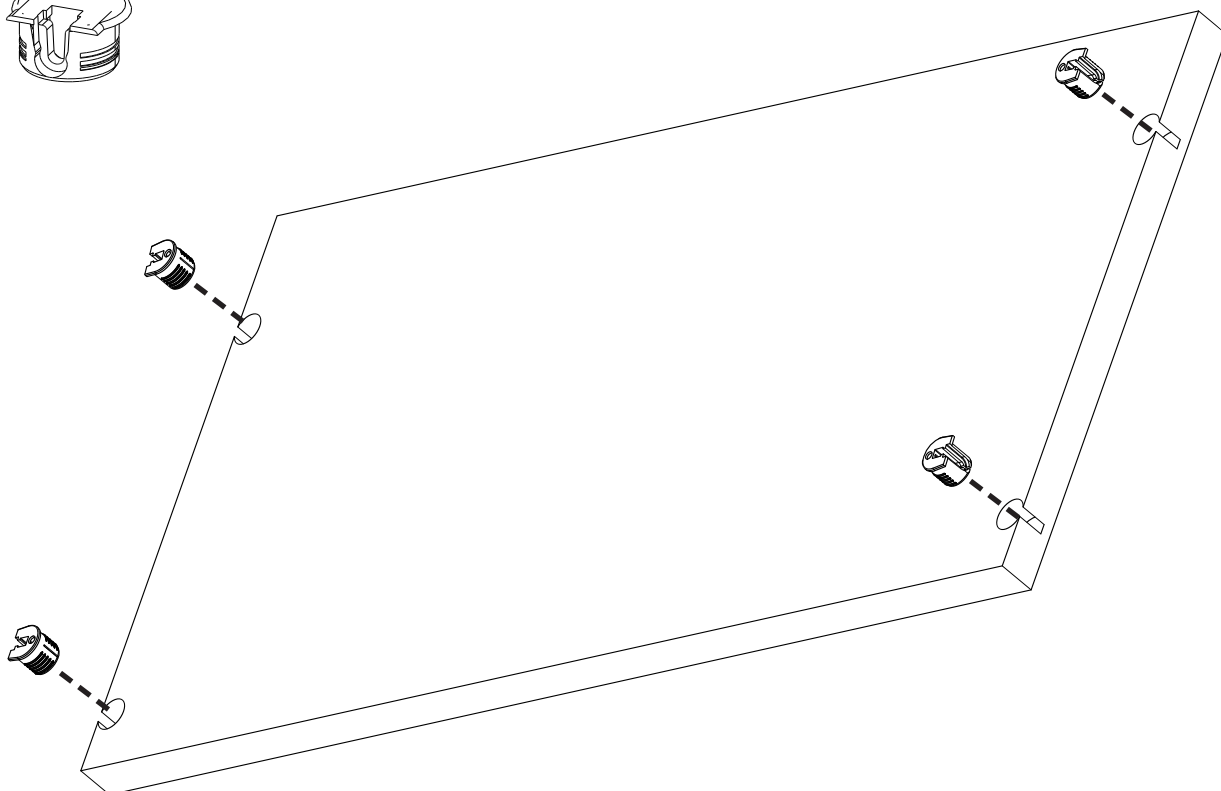
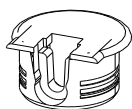

Attach wedgefixes to cleat

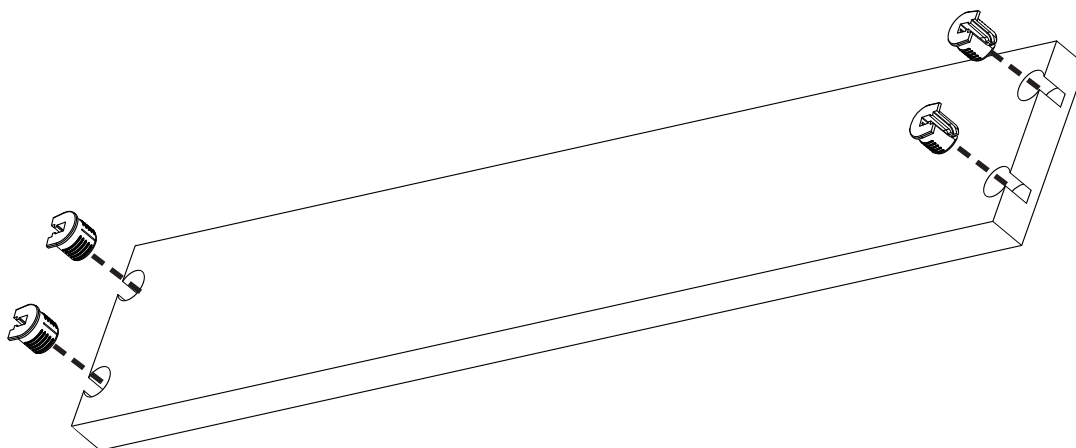

Step 4

Insert wedgefixes from cleat into the two screw dowels along the back each side/center panel.

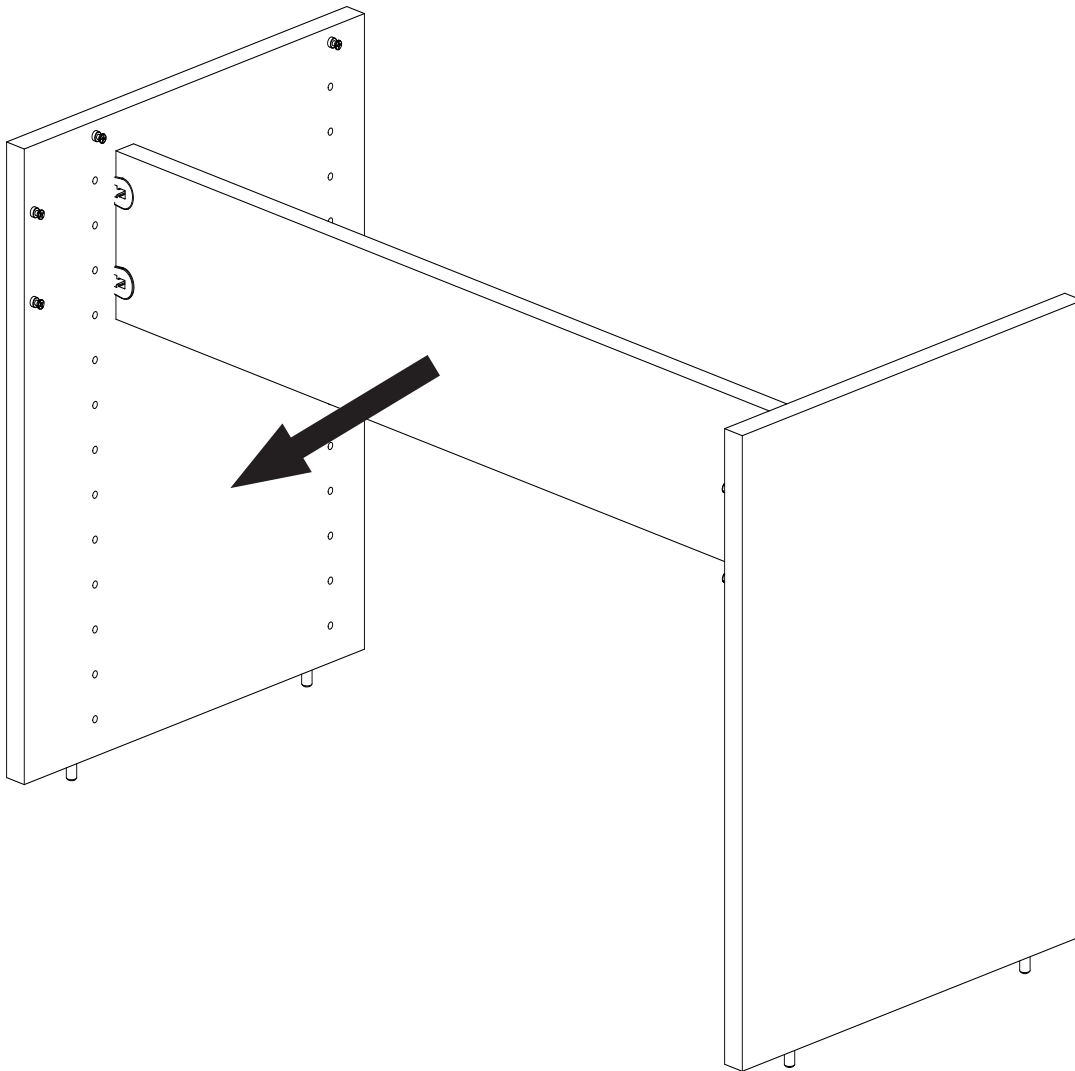



Step 5

Insert rafixes on fixed shelf into the screw dowels at the top of each side/center panel.

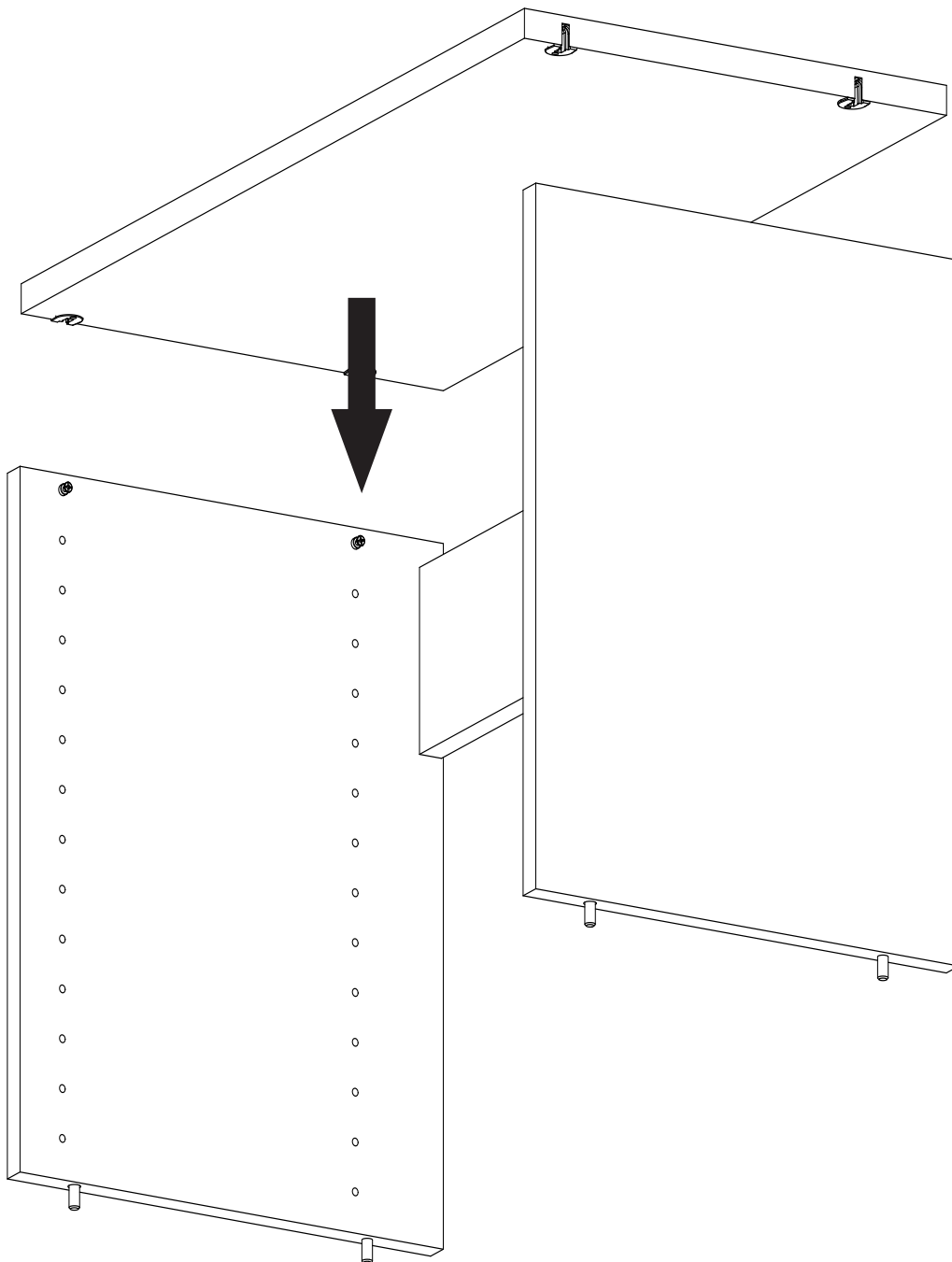

Step 6

Tighten rafix screws to lock fixed shelf into place.

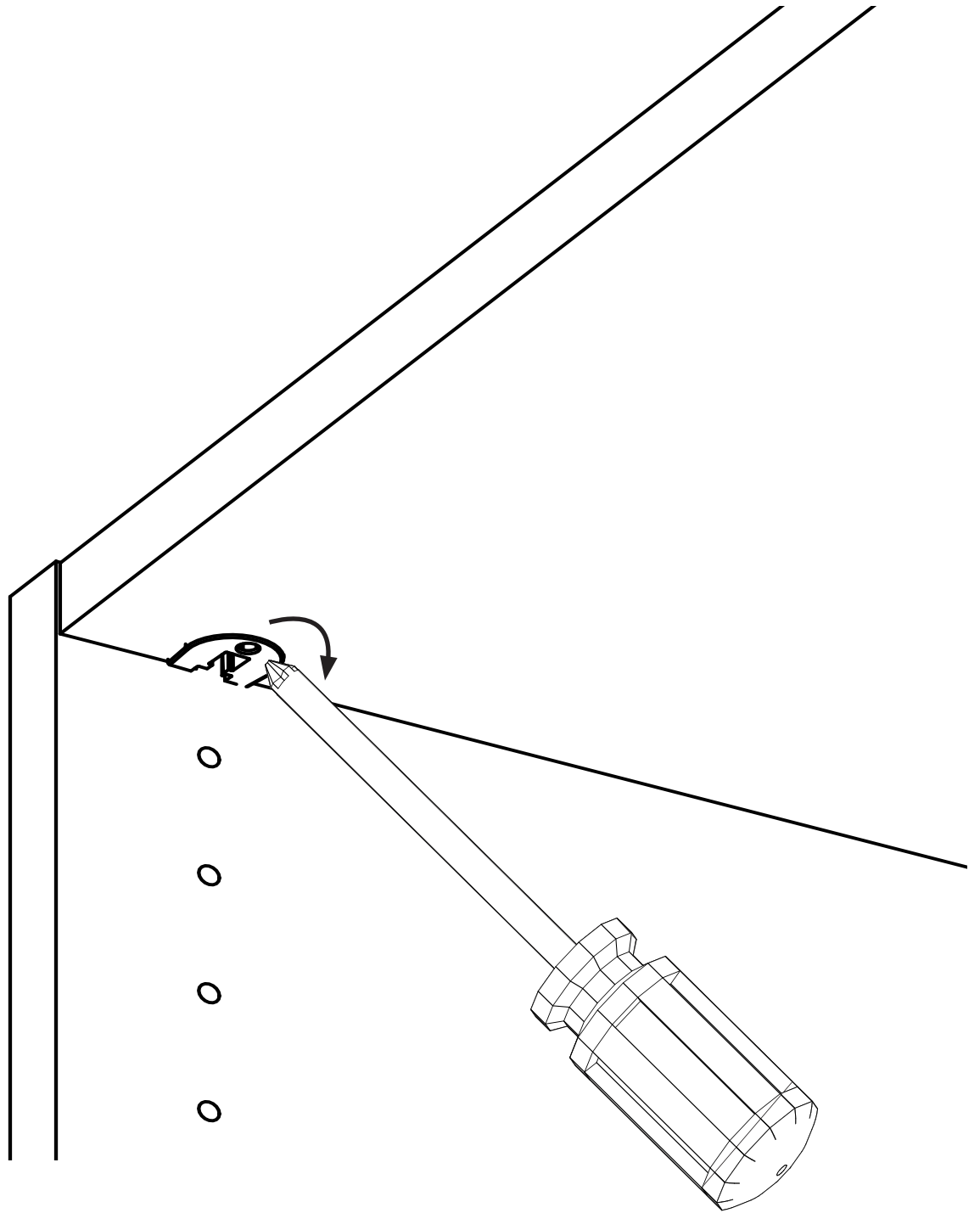



Step 7

Now take completed extension panel set up and insert into dowel holes at the top of any assembled Alto Tower. (If Possible) use additional anchor screws from hardware pack to secure extension into stud using stud finder.

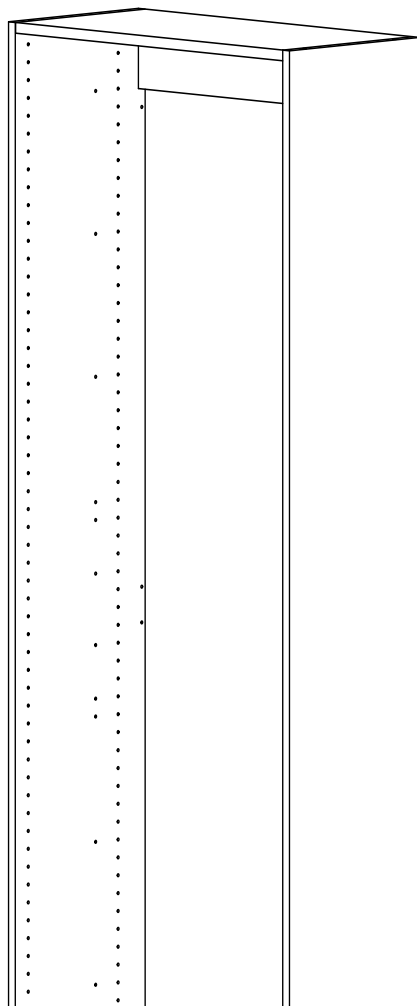
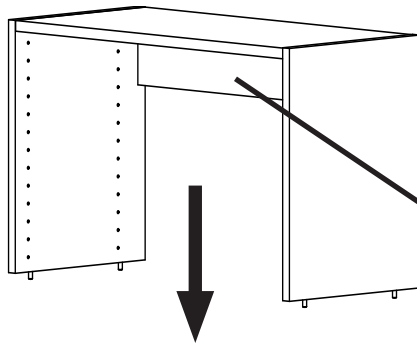

install screws
x2

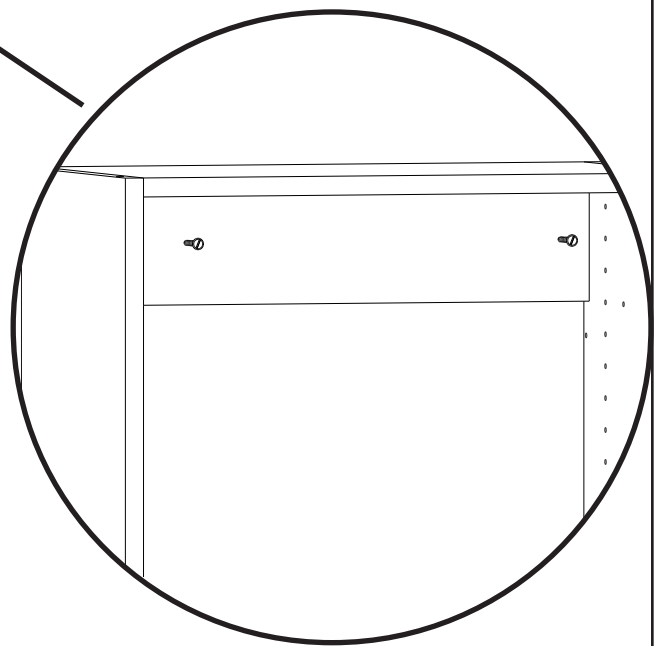
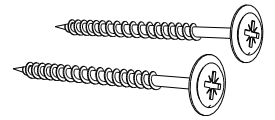



Interior component assembly

Refer to your closet plan for the interior components and follow the manual for assembly.

The default configurations shown here are just examples and may not always match your custom design.

Double Hang
Assembly

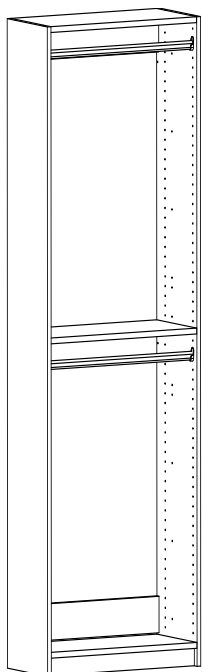

Page 56

Cubby Assembly

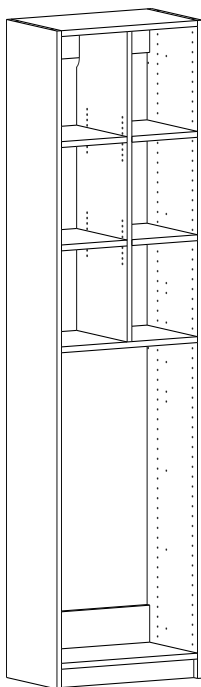

Page 64

Drawer Assembly

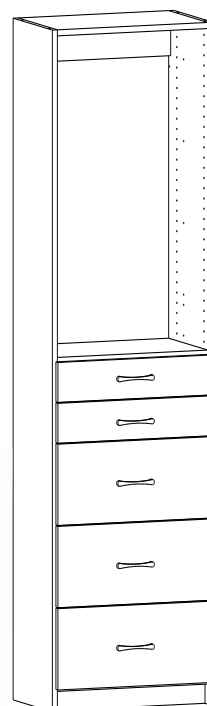

Page 70

Tall Hanging
Assembly

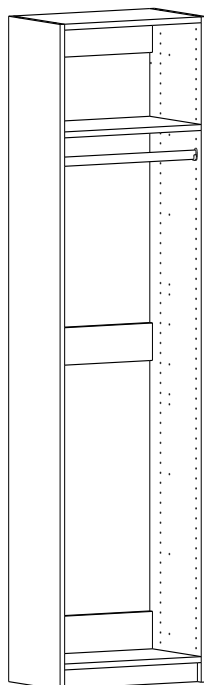

Page 60

All Doors
Assembly

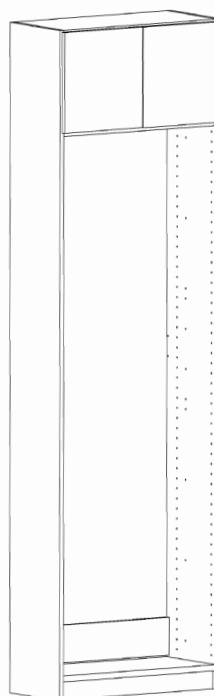

Page 92

Shoe Shelf
Assembly

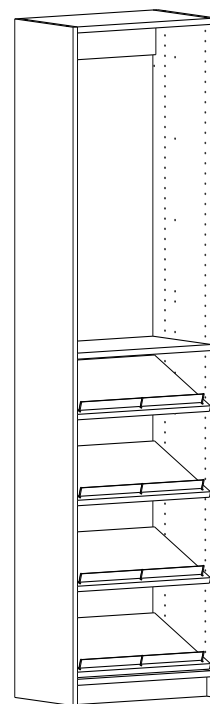

Page 88



Double Hang Assembly Parts Needed

Shelf Rod Pack

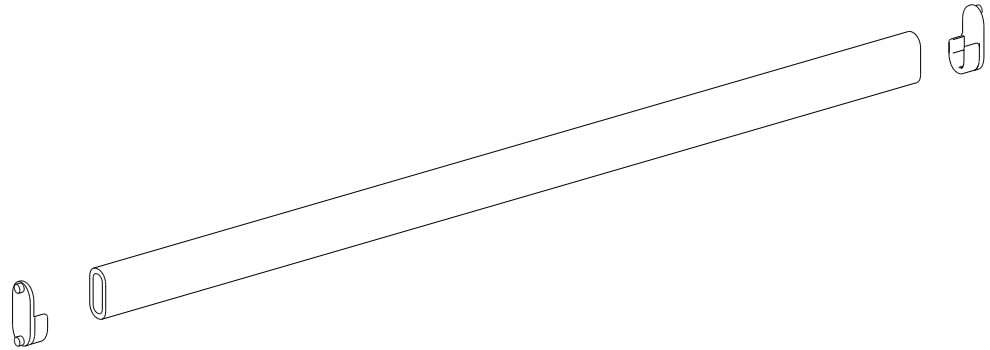

Middle Shelf
from
ALT-FS
Alto Fixed Shelf Pack

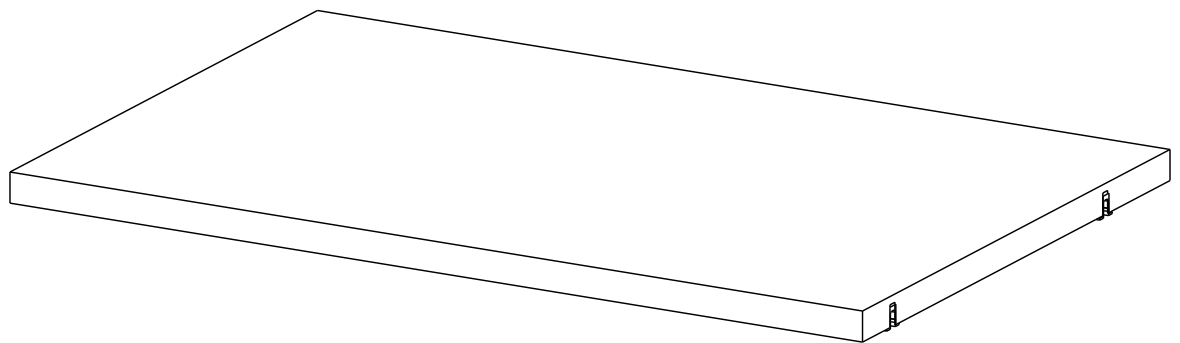

Step 1

Start by inserting the middle shelf by inserting screw dowels as shown and securing the shelf with the rafixes

Screw dowel
x4

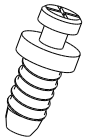

Holes are on
same level
with top of
cleat holes

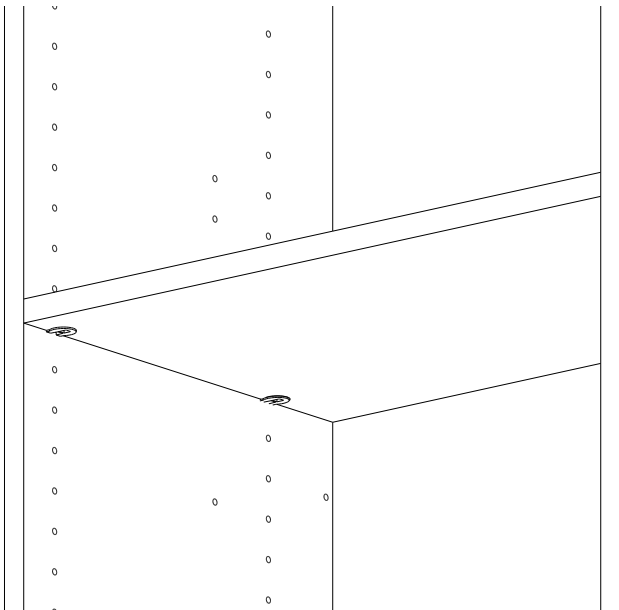
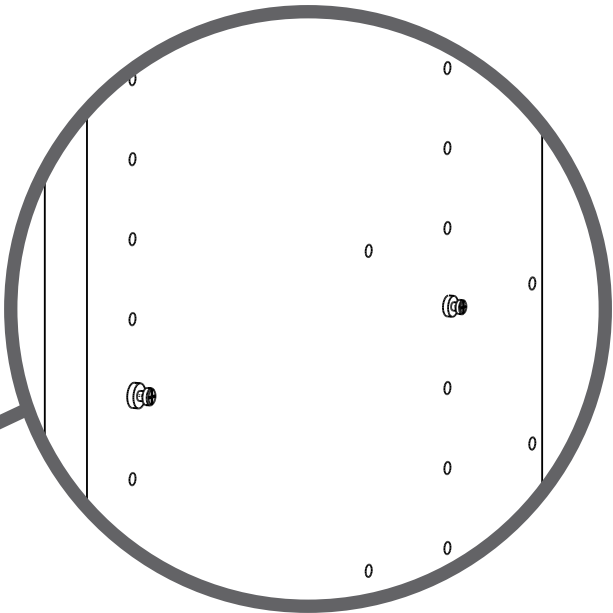



Step 3

Connect the rod flanges on either side and insert shelf rod under the top shelf

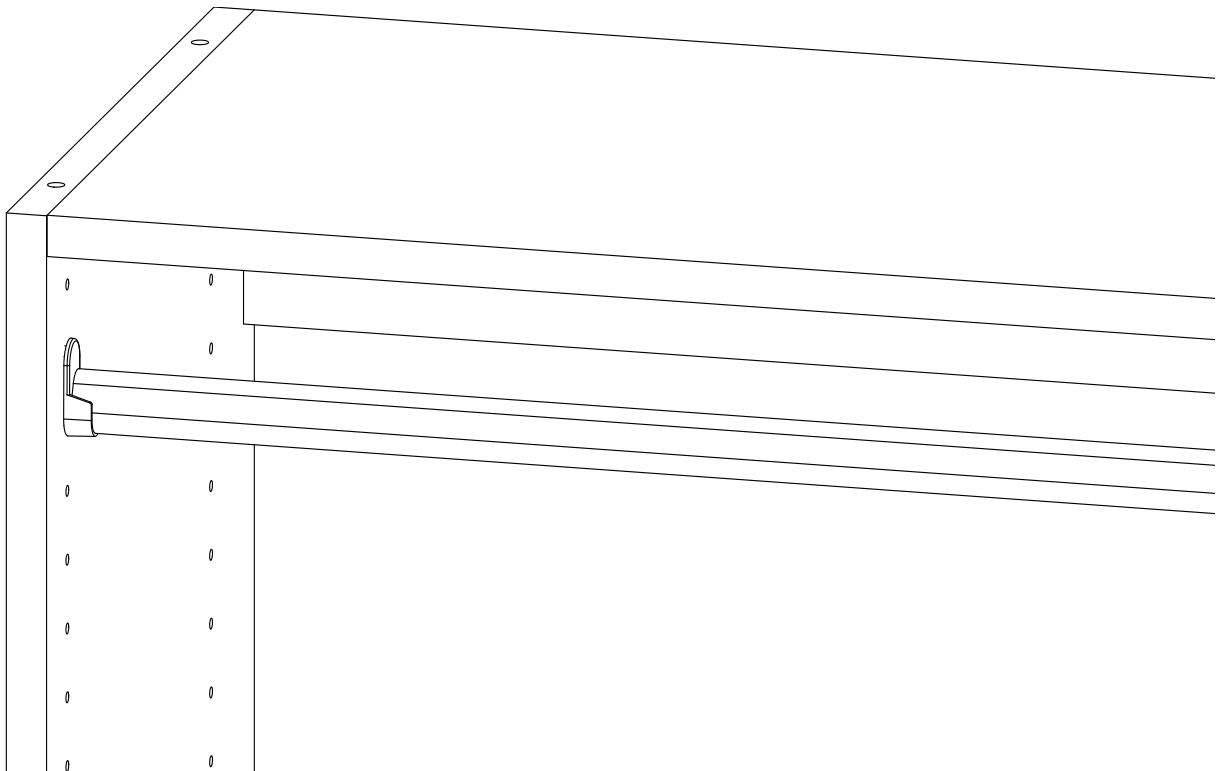
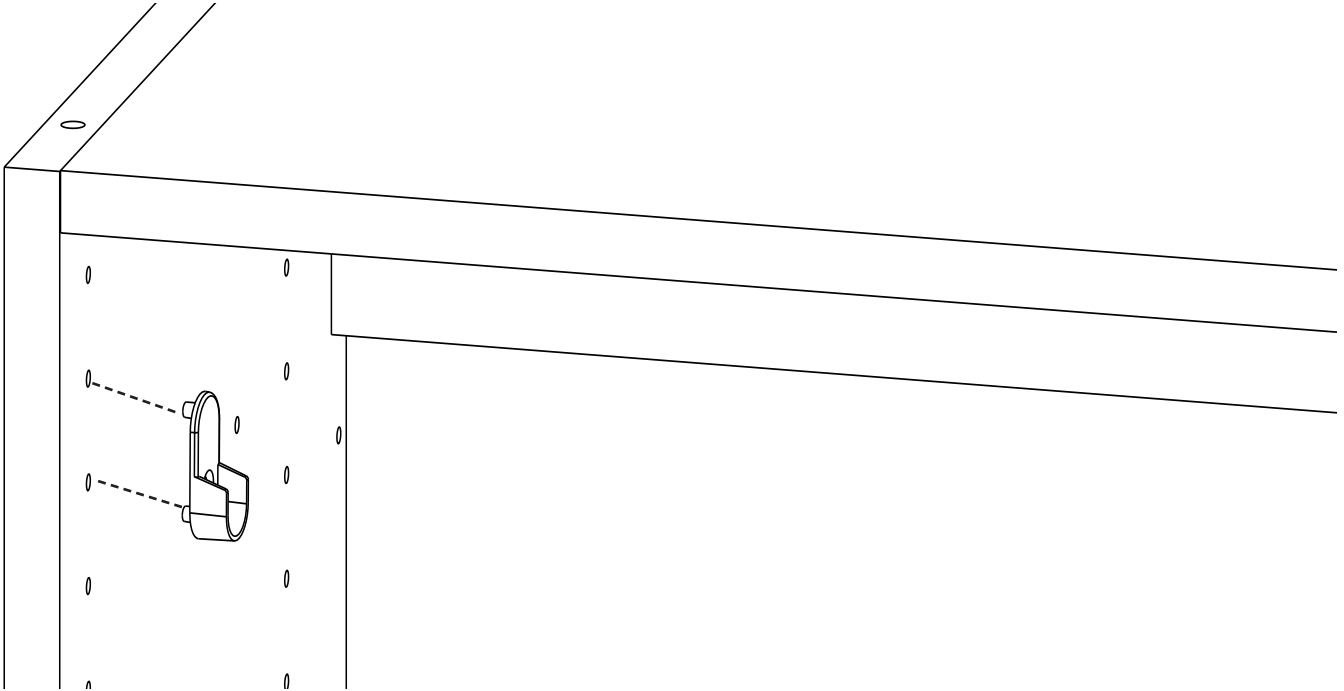

Step 3

Connect the rod flanges on either side and insert shelf rod under the middle placed shelf

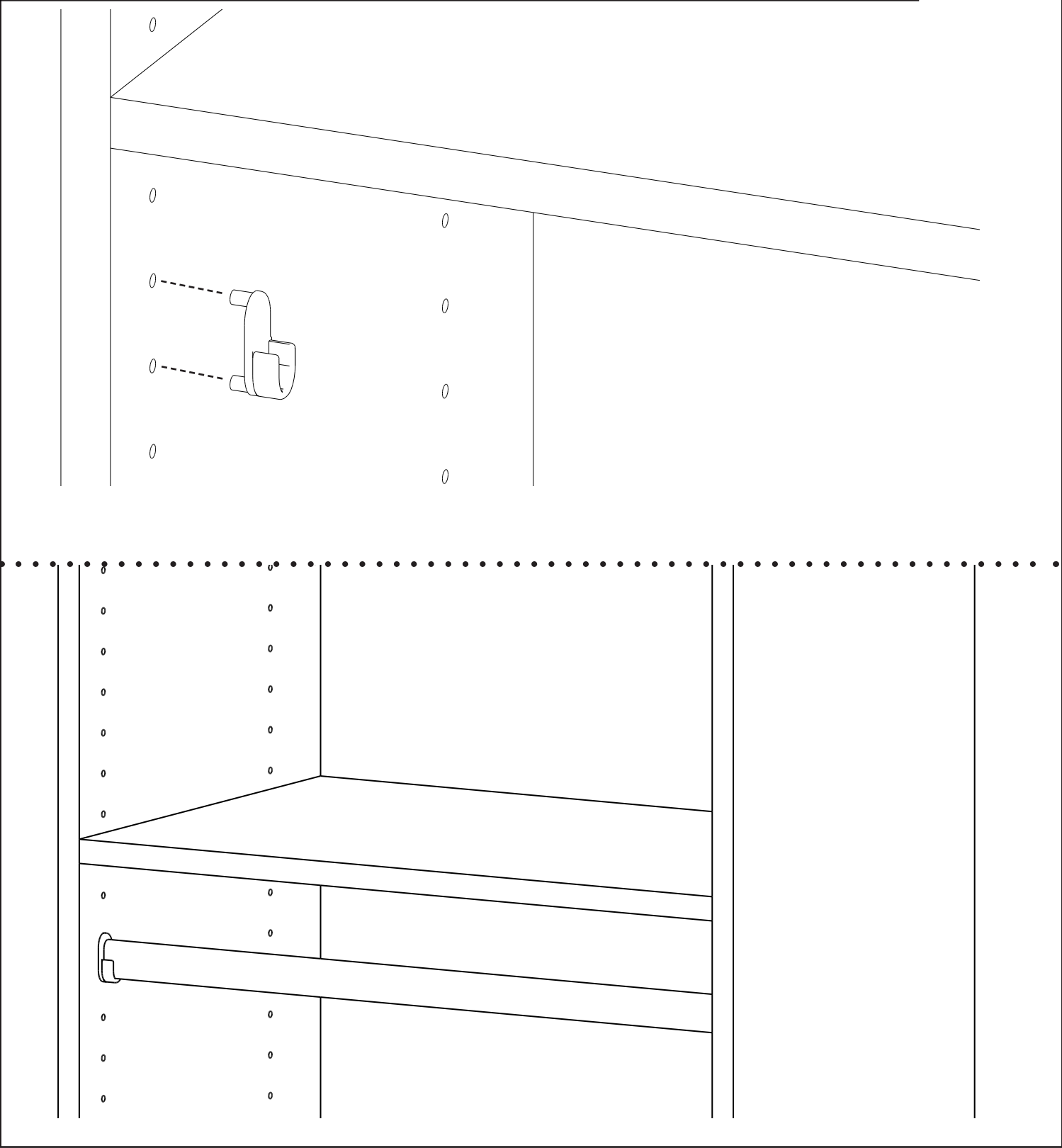



Tall Hang Assembly Parts Needed

Shelf Rod Pack

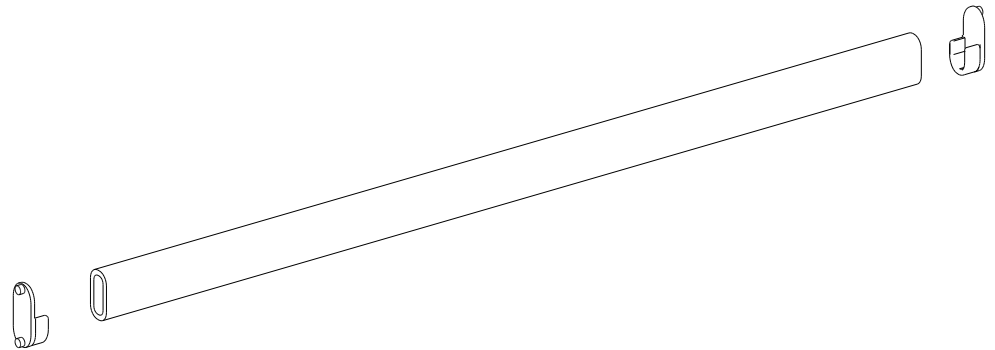

Third Cleat
&
Middle Shelf
from
ALT-FS
Alto Fixed Shelf Pack

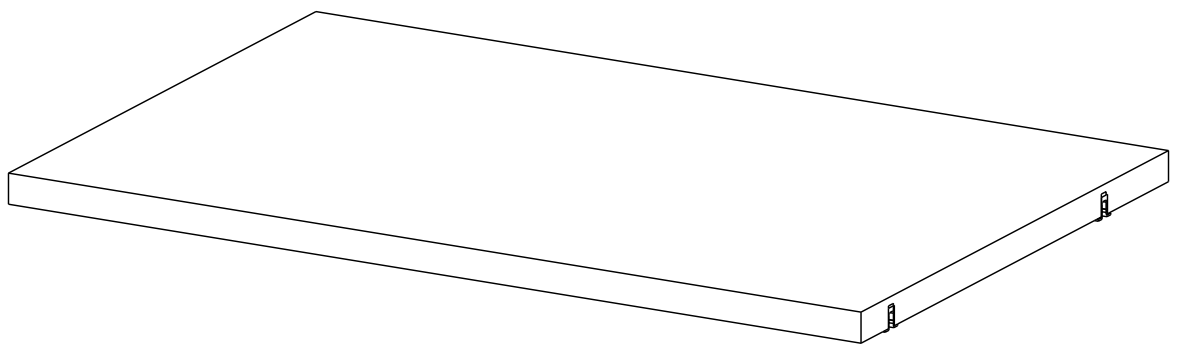
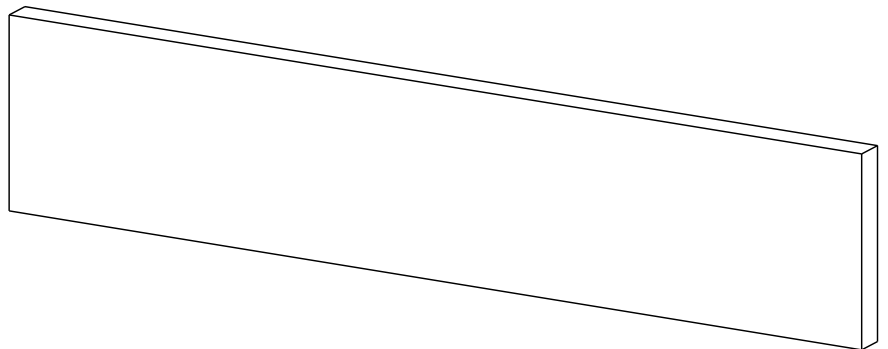



Step 1

Insert screws in the middle cleat holes on panels on both sides and simply click in the 3rd cleat

Screw dowel
x4

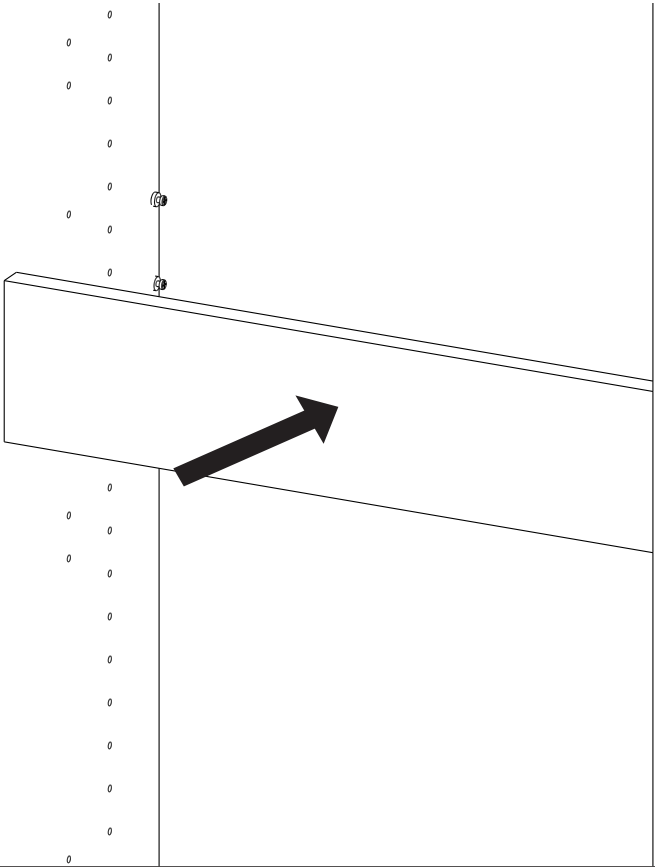
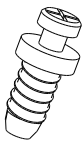



Step 2

Insert screw dowels in holes on panels on both sides and then connect and secure the middle shelf by turning the rafixes

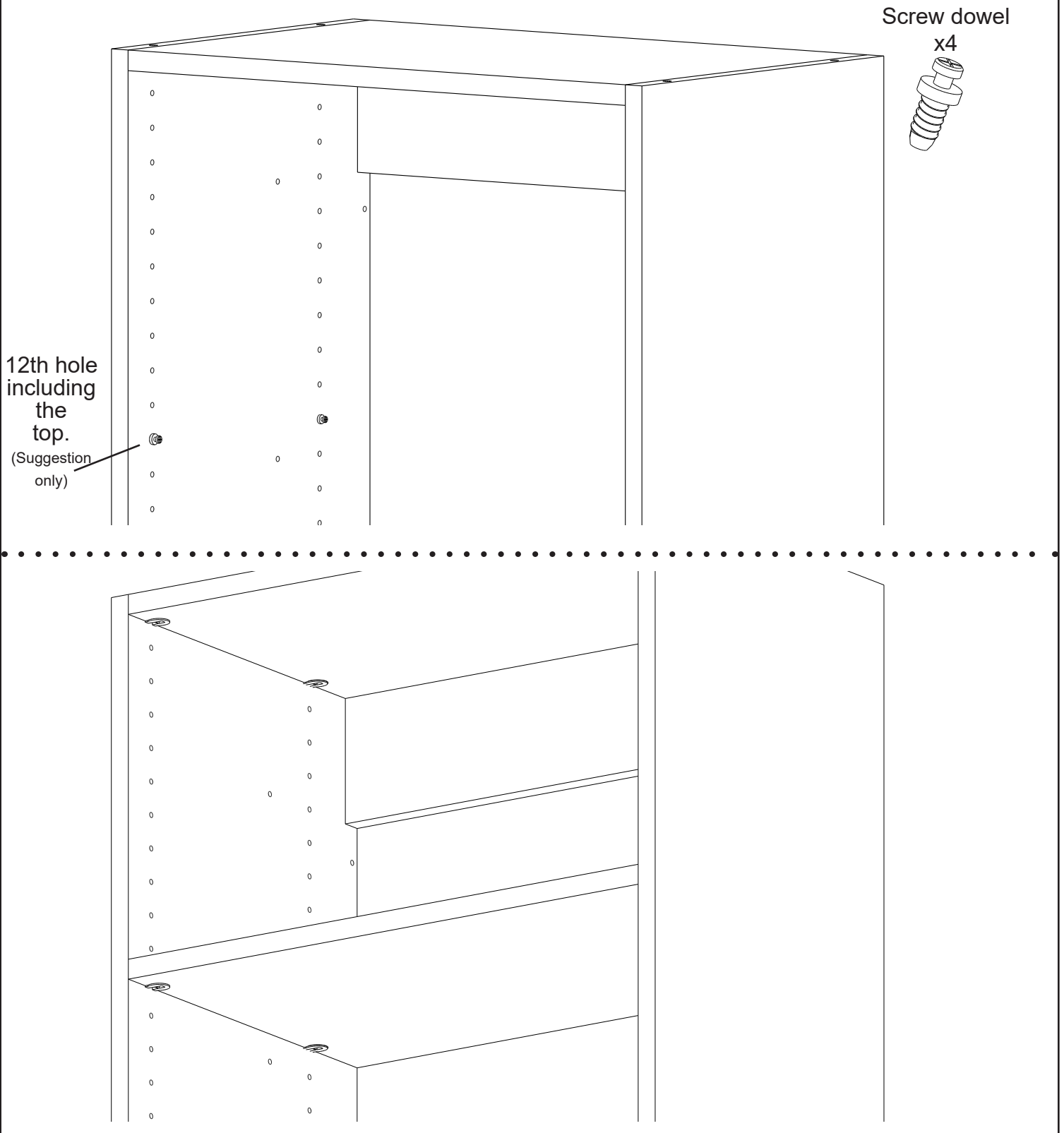

Step 3

Connect the rod flanges on either side and insert shelf rod

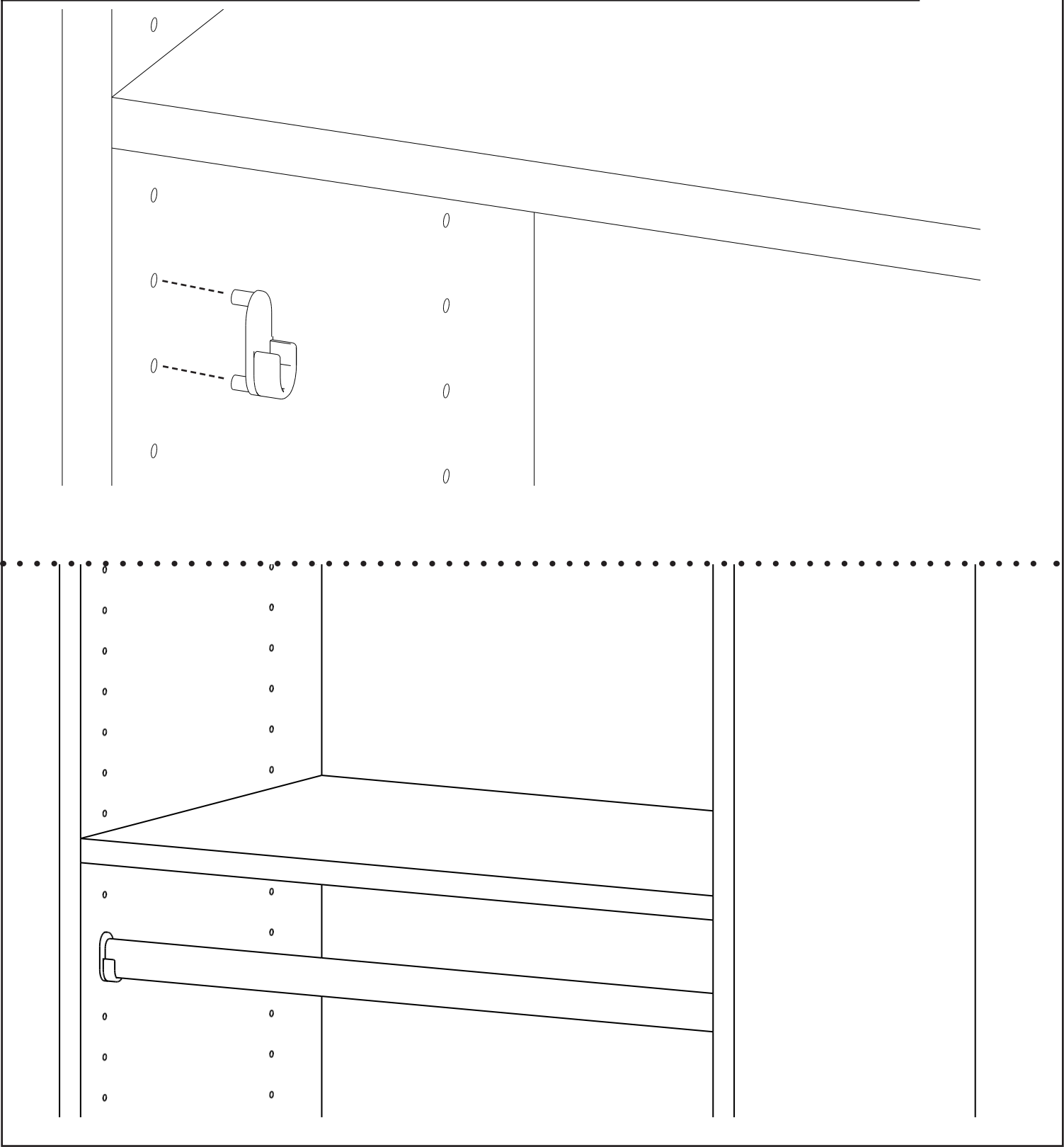



Cubbies assembly

Boxes needed

ALT-CIN
Alto cubby insert pack

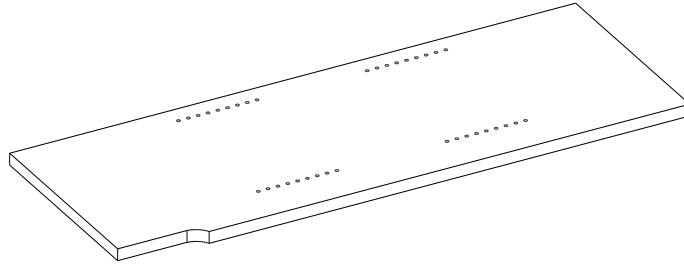

ALT-CIN
Alto cubby shelf pack

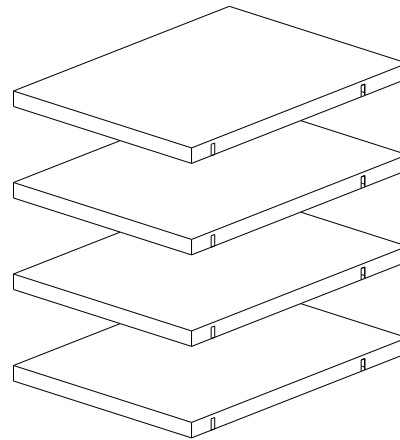

Hardware Packs Needed

ALT-HRDP- CIN

push dowel
x8

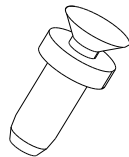

wedgefix
x16

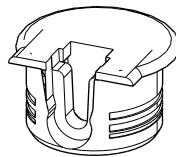

screw dowel
x8





Step 1

Start by inserting the middle shelf by inserting screw dowels as shown and securing the shelf with the rafixes

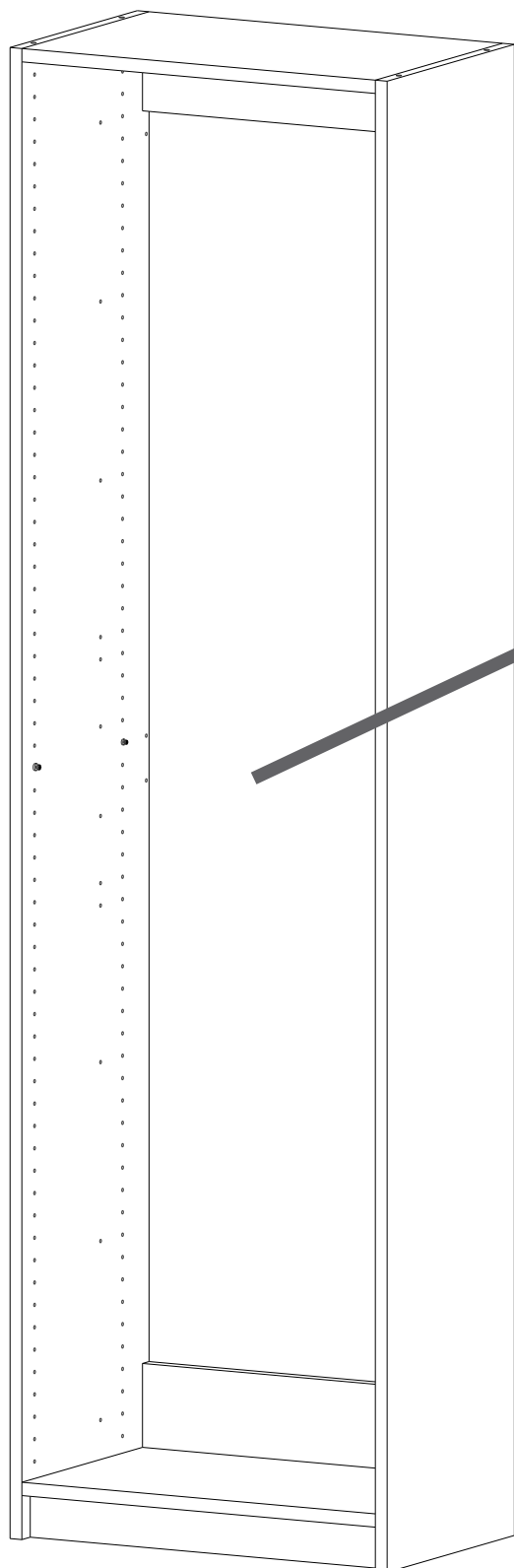

Screw dowel

x4



Holes are on same level with top of cleat holes

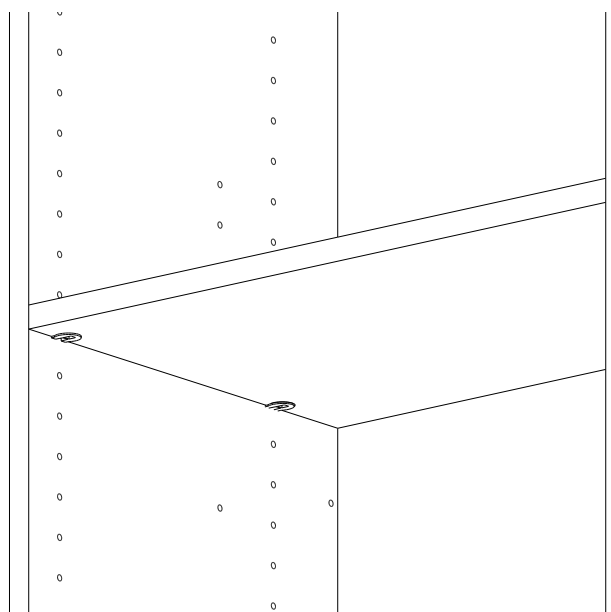
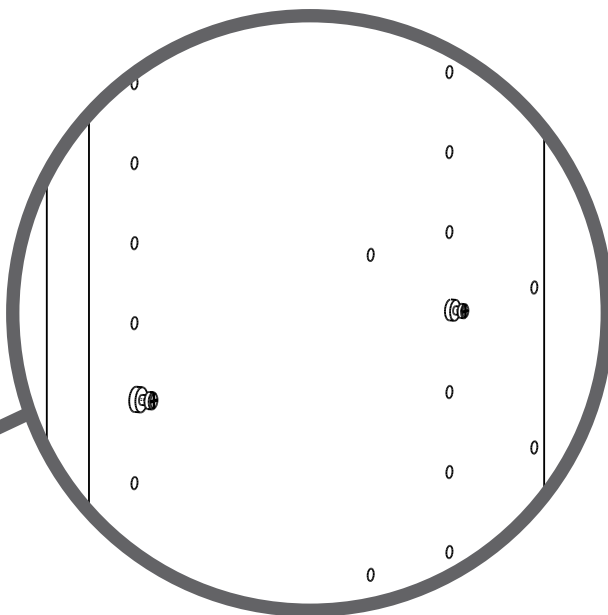



Step 2

Insert wedgefixes in to all 4 cubby shelves

wedgefix
x16

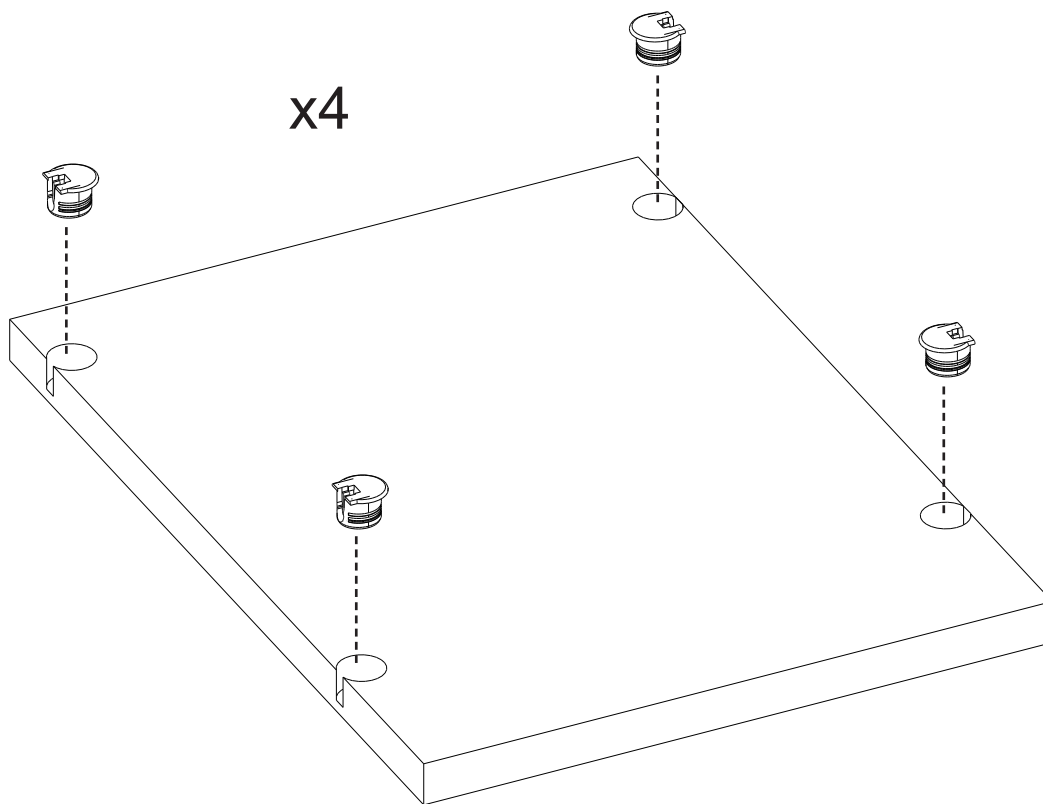
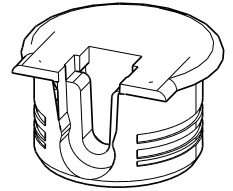

Step 3

Insert screw dowels on each side of the cubby insert

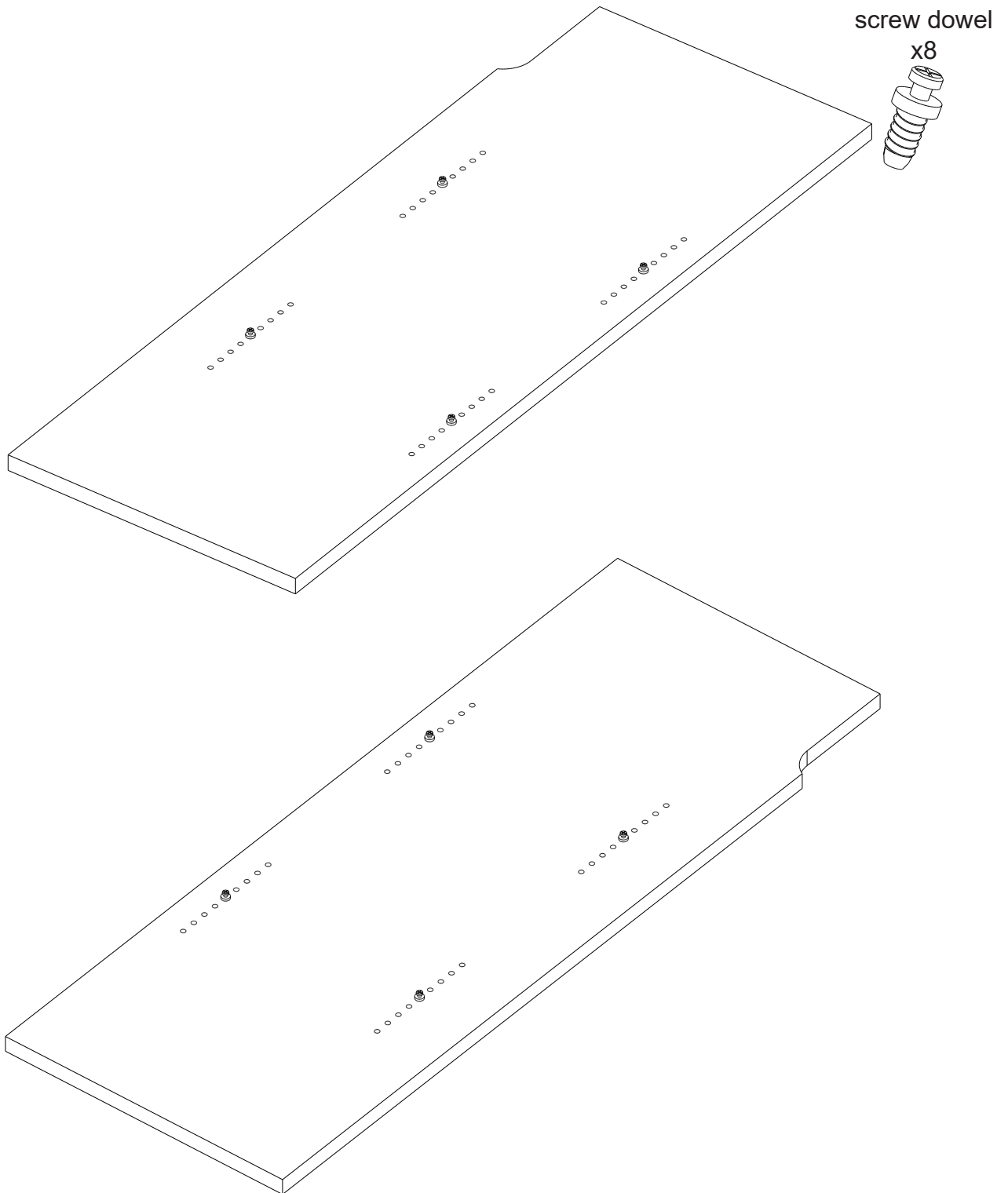



Step 4

Slide in the cubby insert (for bottom half of base unit simply flip over so cut out goes over bottom cleat) and insert the push dowels parallel to screw dowels

push dowel
x8

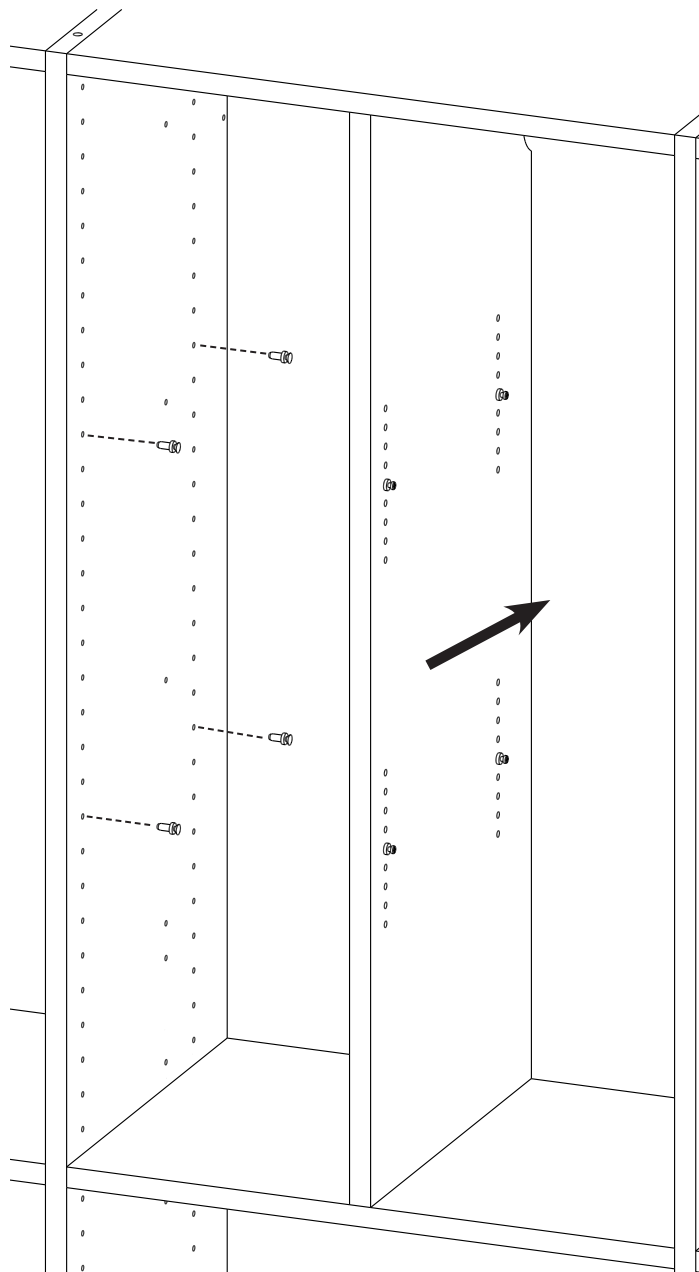
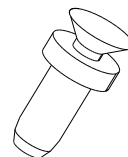

**Step 5**

Starting with the top right shelf simply click in each shelf as shown.

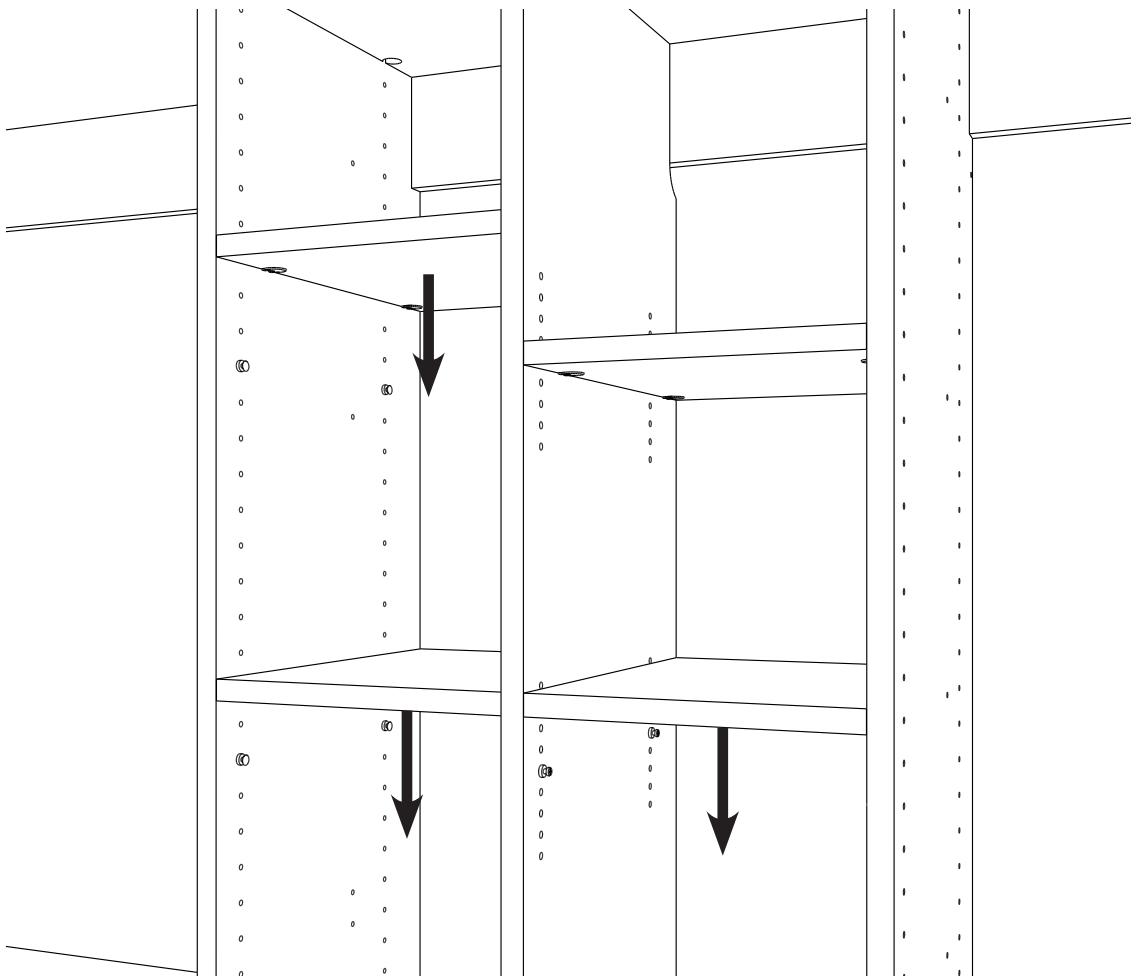
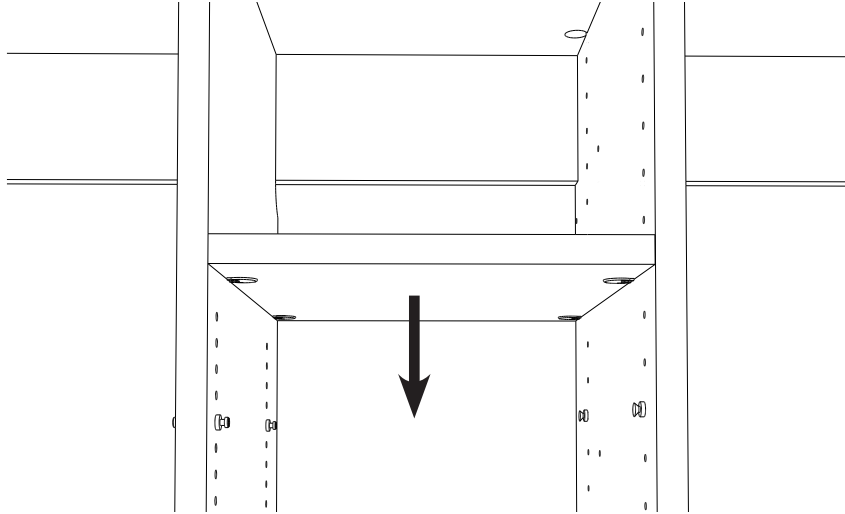



Drawer assembly Boxes Needed

ALT-DF
Alto Drawer Front
OR
ALT-DFS
Alto Small Drawer Front

*(There are 1 pack and 2
pack boxes)*

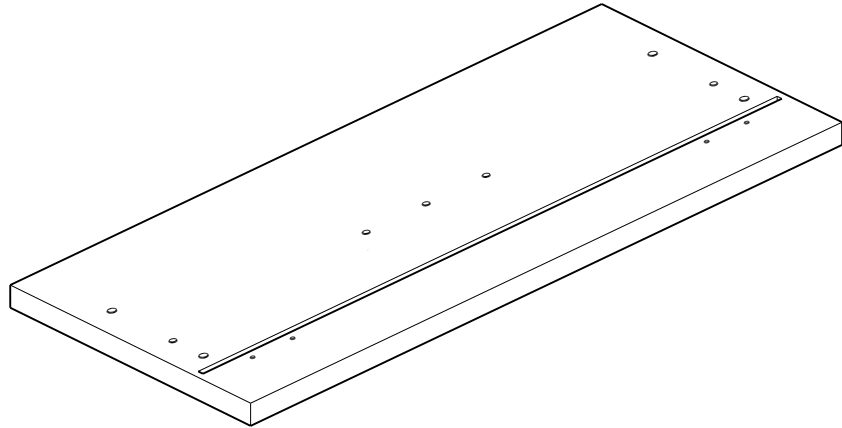

ALT-DB
Alto Drawer Boxes
OR
ALT-DBS
Alto Small Drawer Box

*(There are 1 pack and 2
pack boxes)*

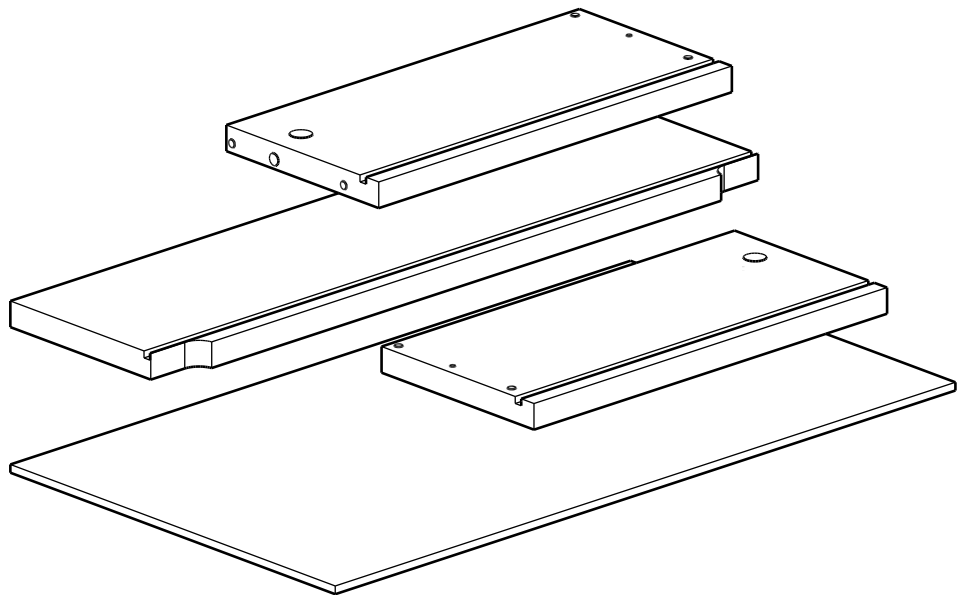

Tools needed

Philips screw driver



drawer slides (comes in separate box)

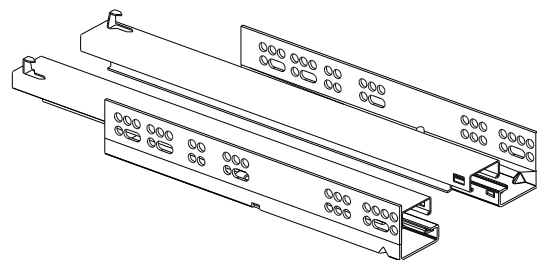



Hardware Packs Needed ALT-HRDP-DB

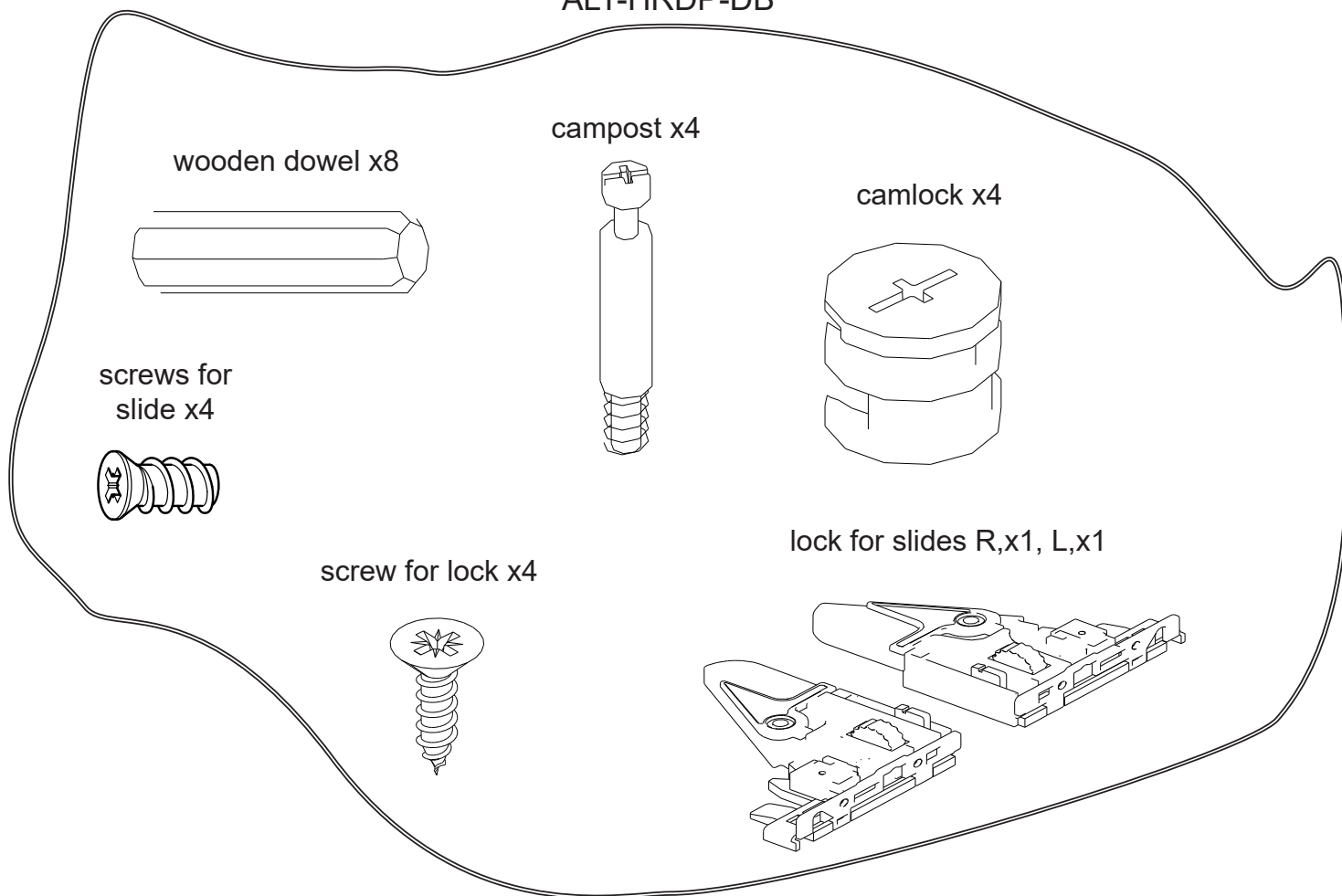

How to use the
Cam lock system

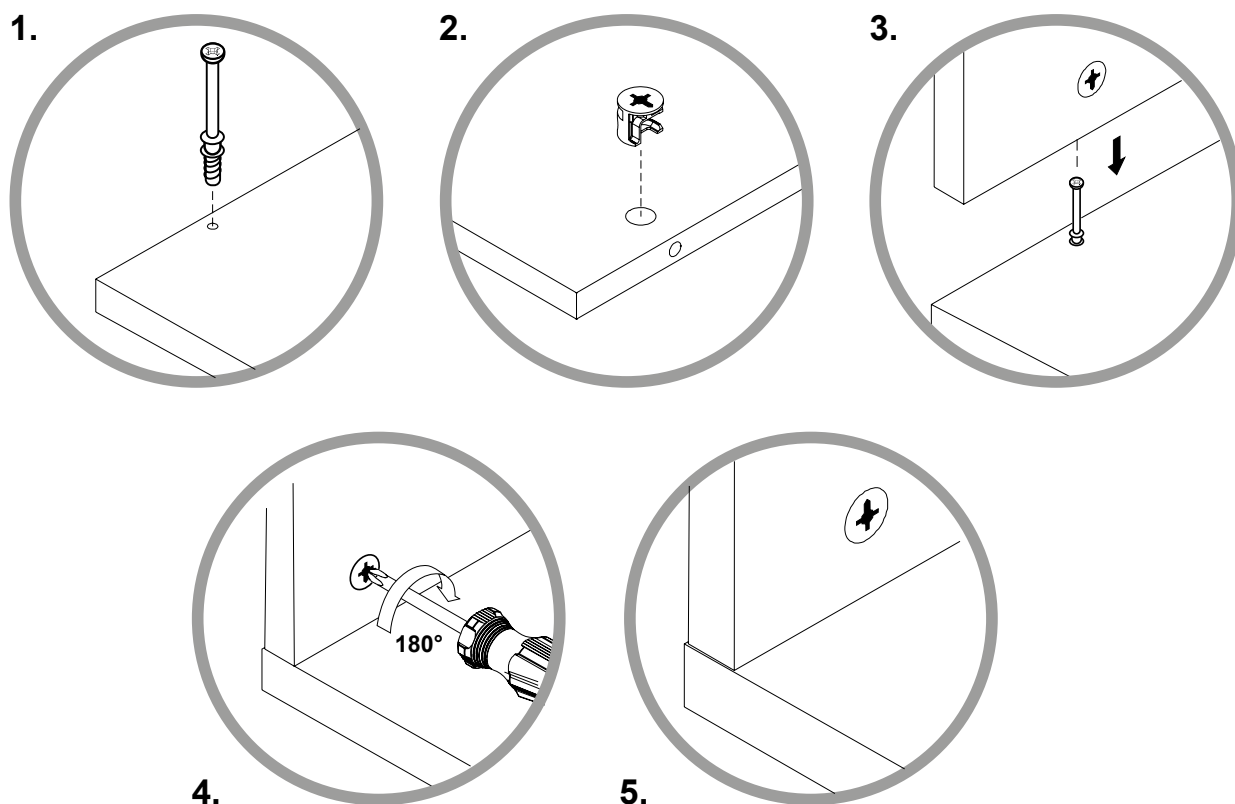



Step 1

Removing the parts from ALT-DB(s), insert cam locks, cam posts and wooden dowels in the drawer sides and back as shown below.

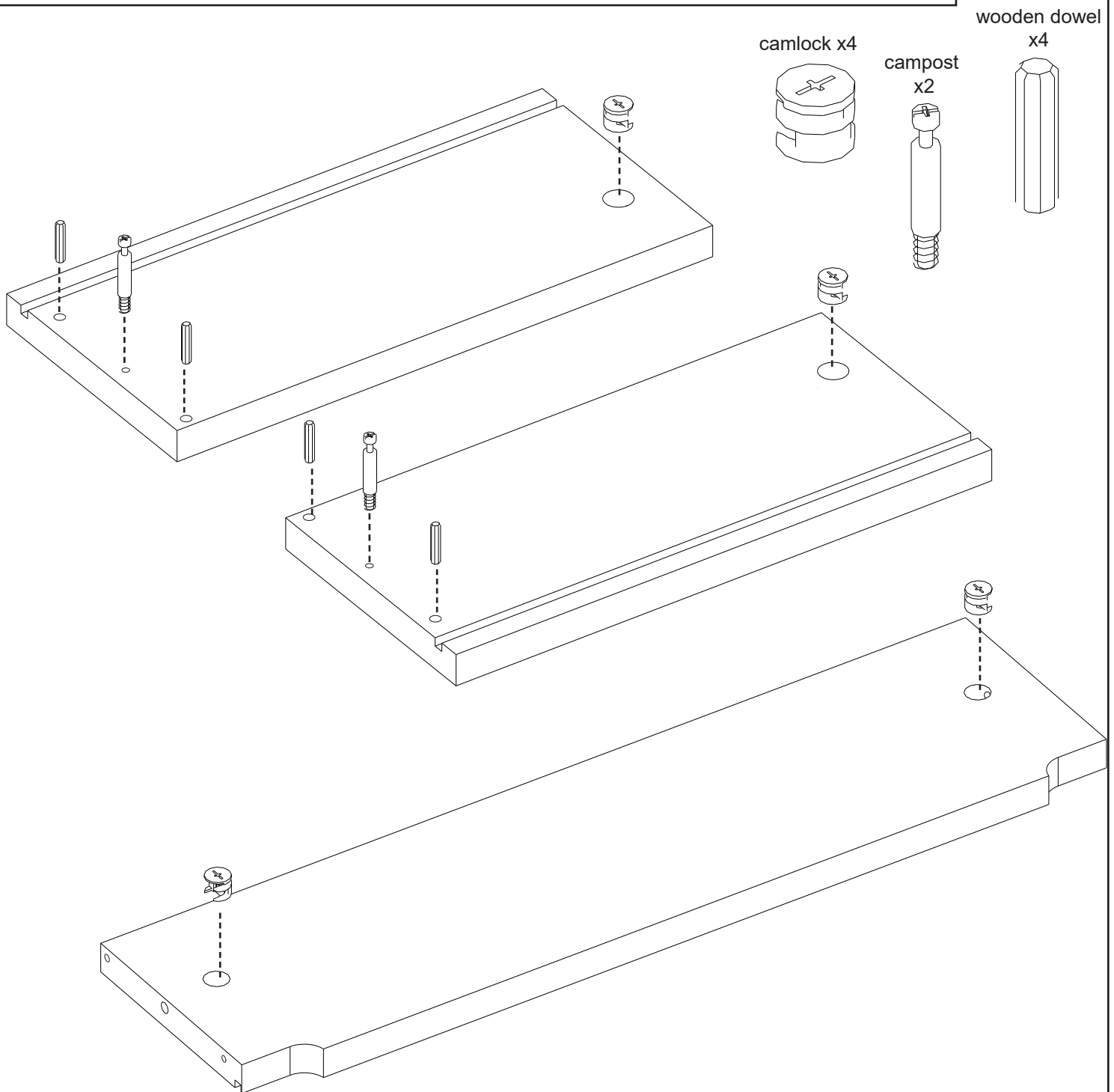

Step 2

Connect the side panels to the back.

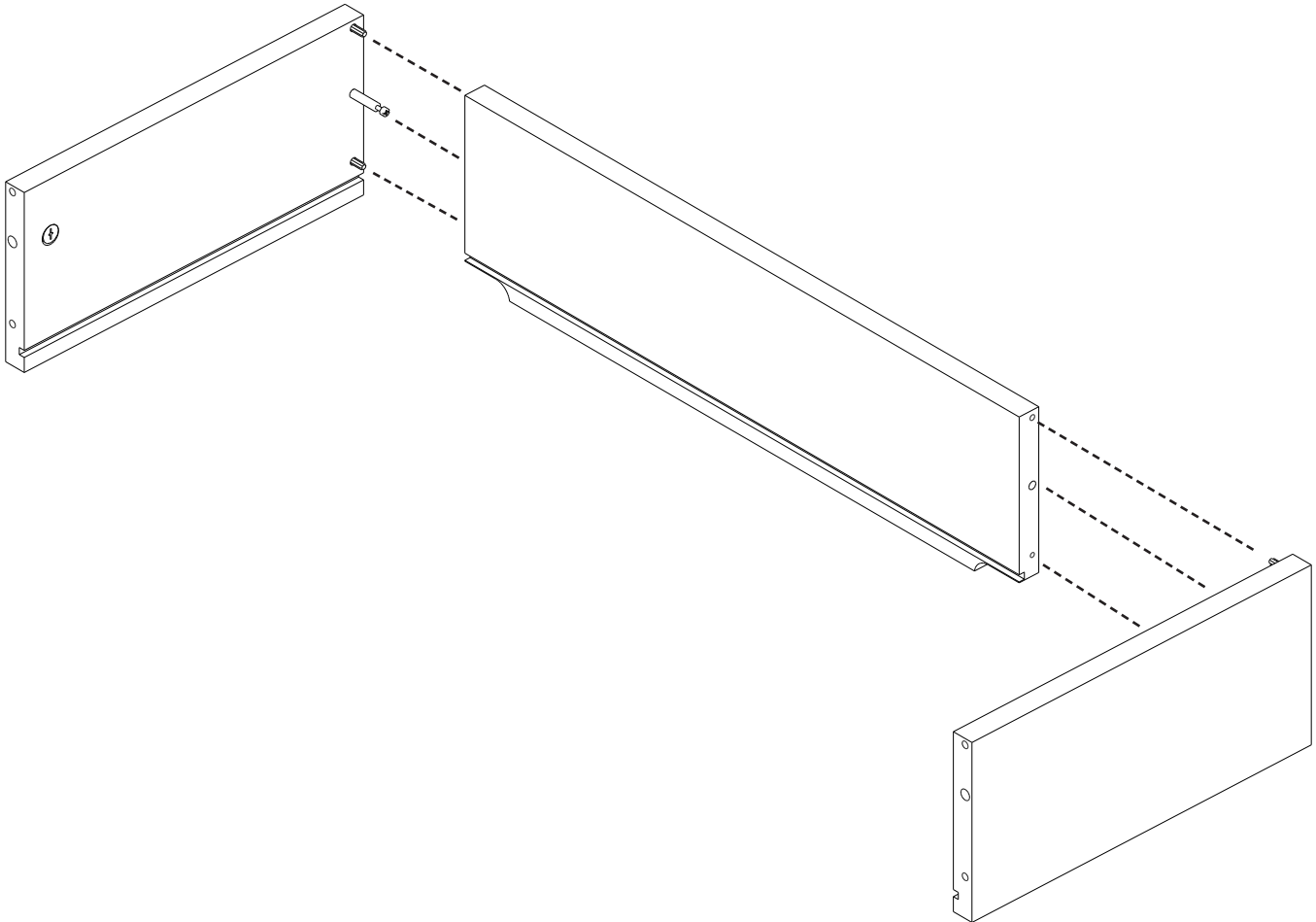



Step 3

Tighten both cam locks by turning them 180°

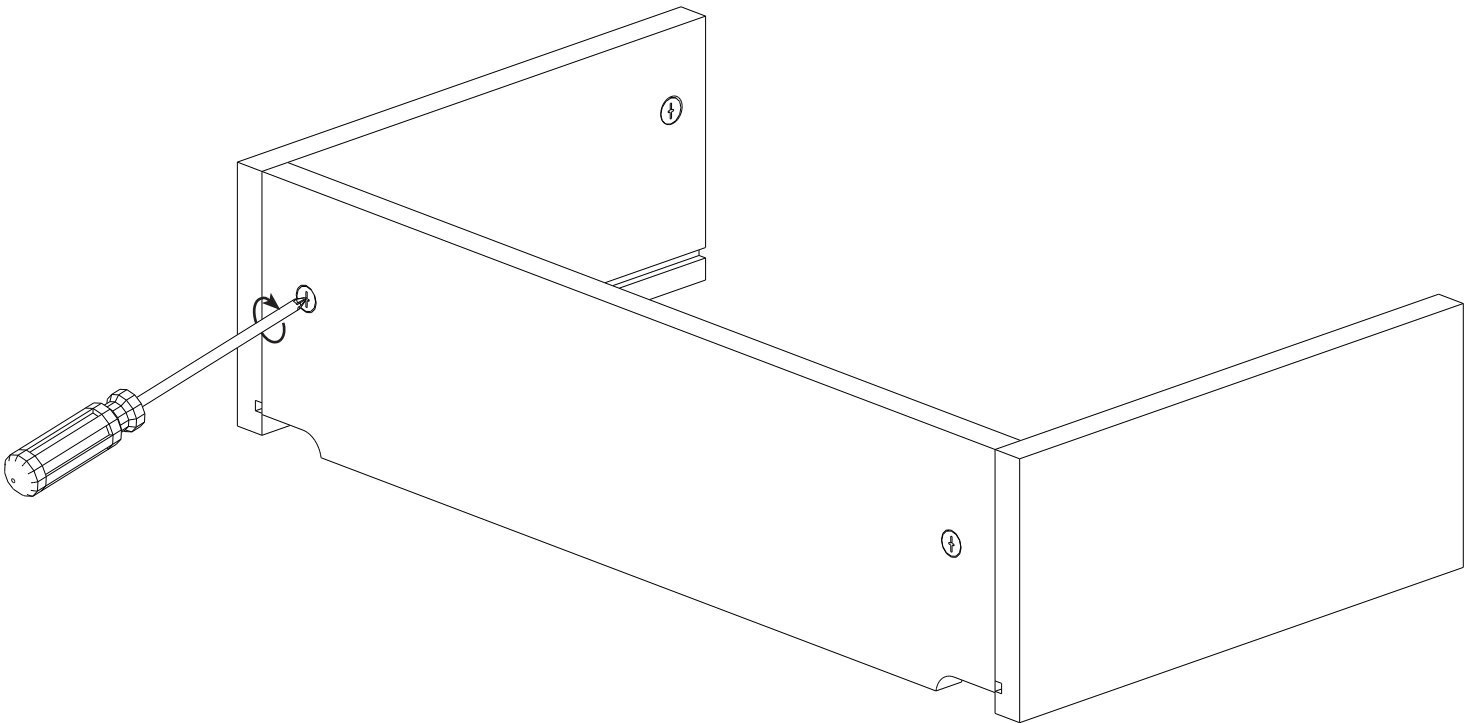

Step 4

Slide the drawer bottom in

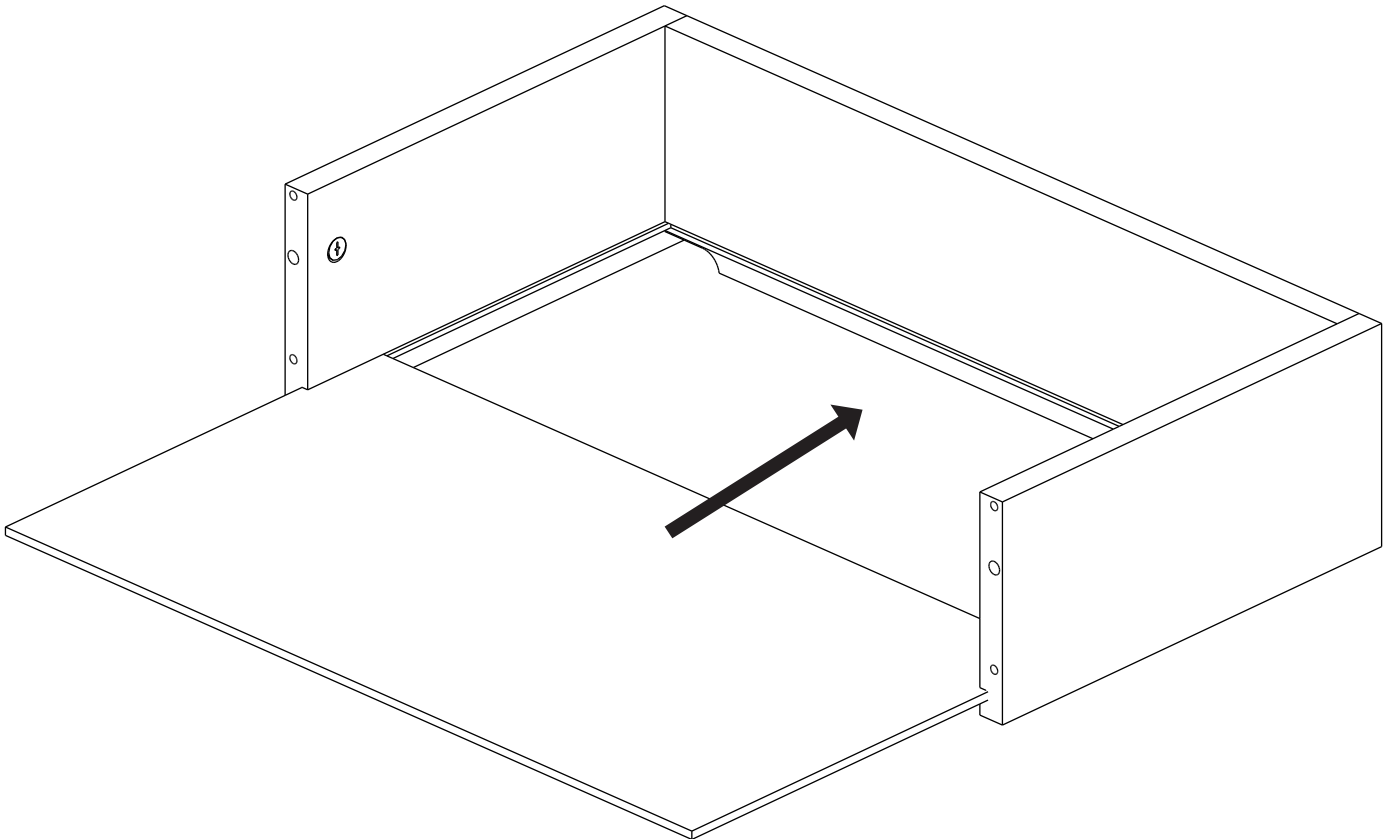



Step 5

Using the parts from ALT-DF, if using a bar pull, drill a hole through the two outside guide holes. If using a knob, drill a hole through the middle guide hole.

Drill bit

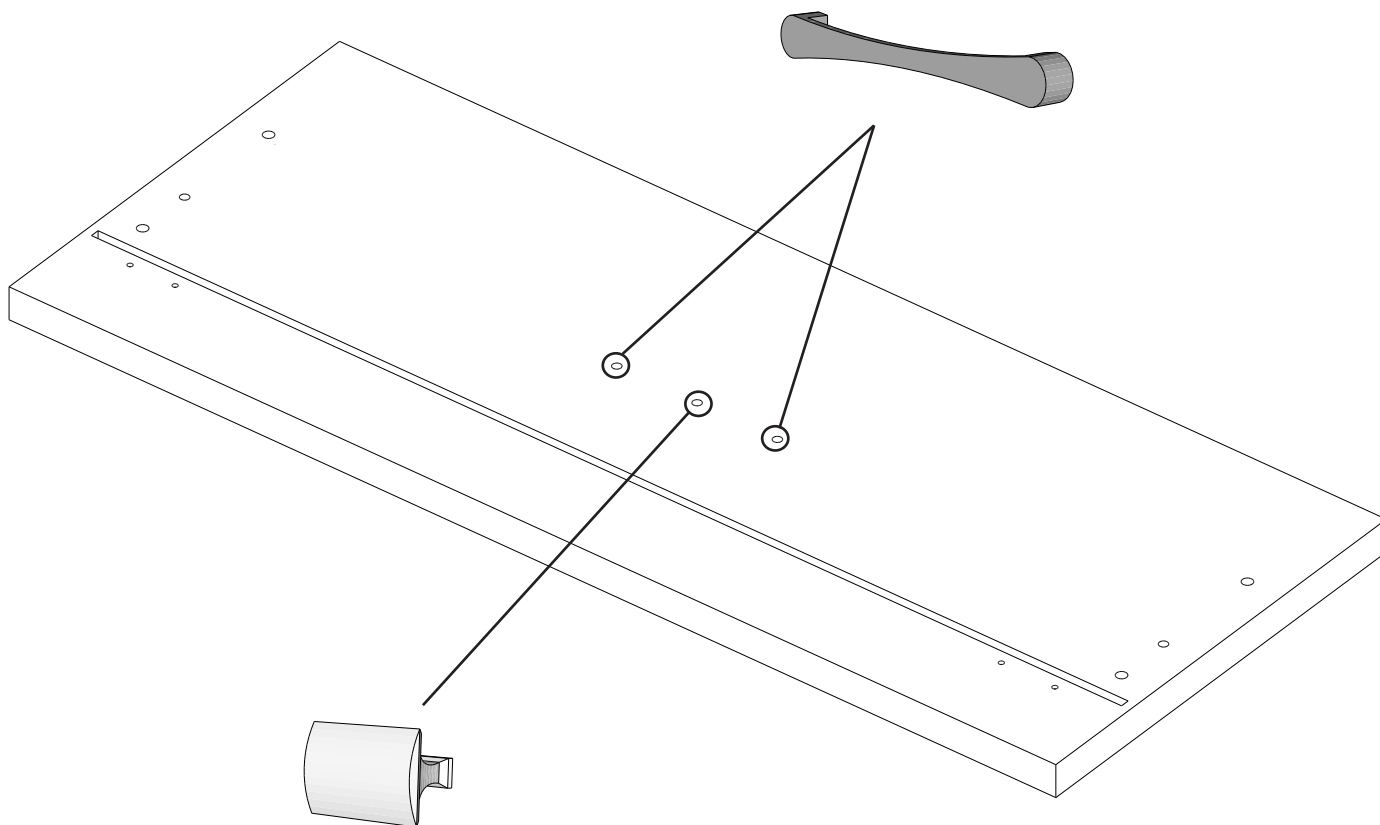



Step 6

Insert cam locks and camposts into drawer front as shown below.

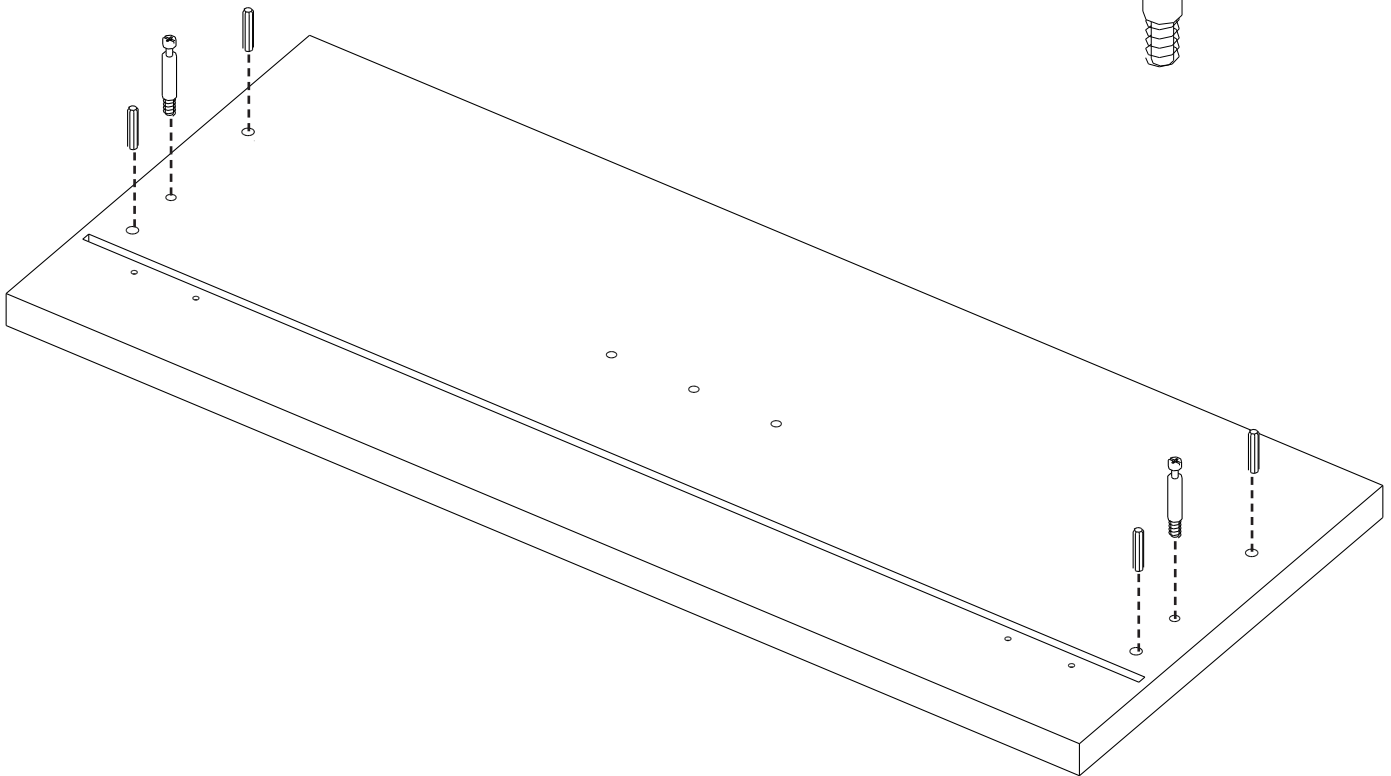
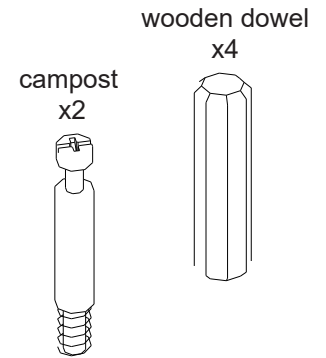

Step 7

Connect drawer front to drawer box.

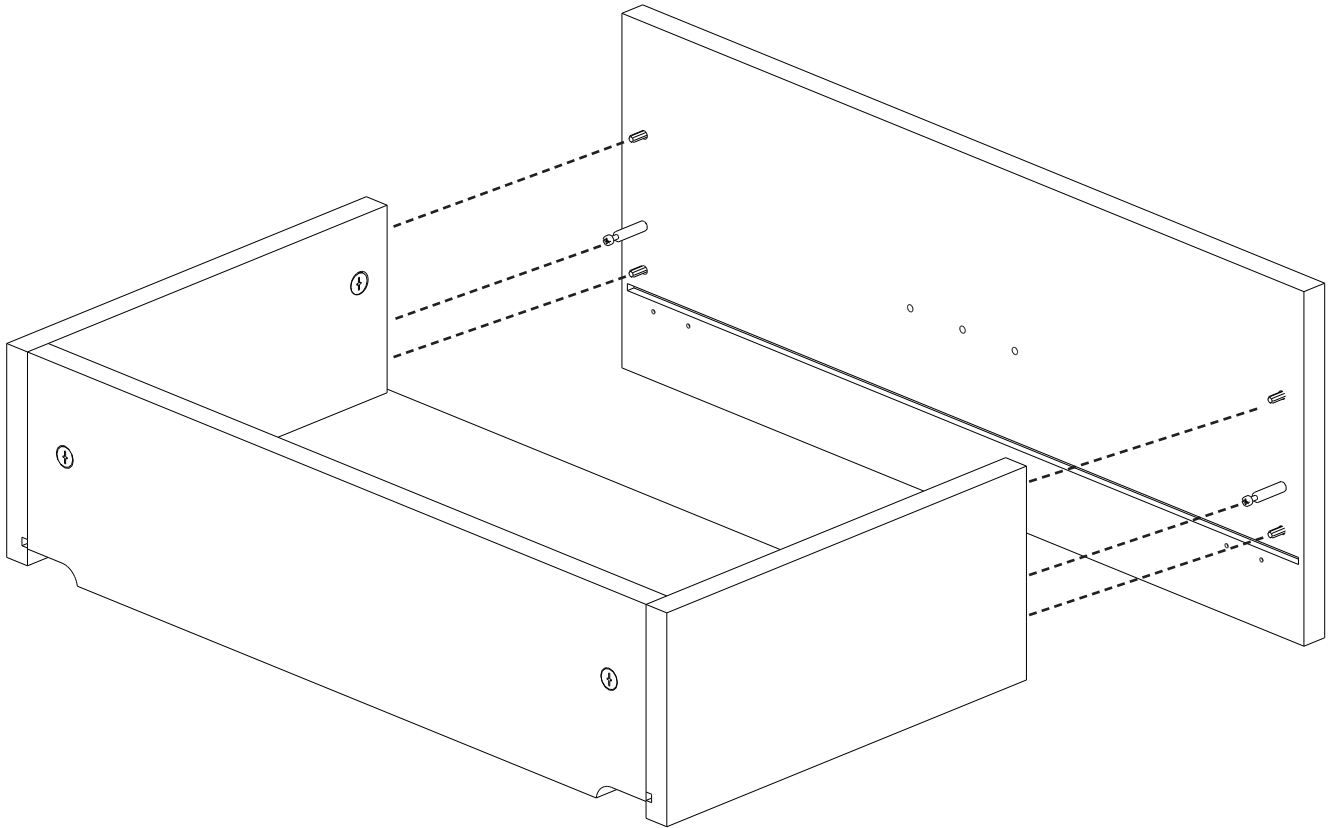

**Step 8**

Tighten cam locks on both sides.

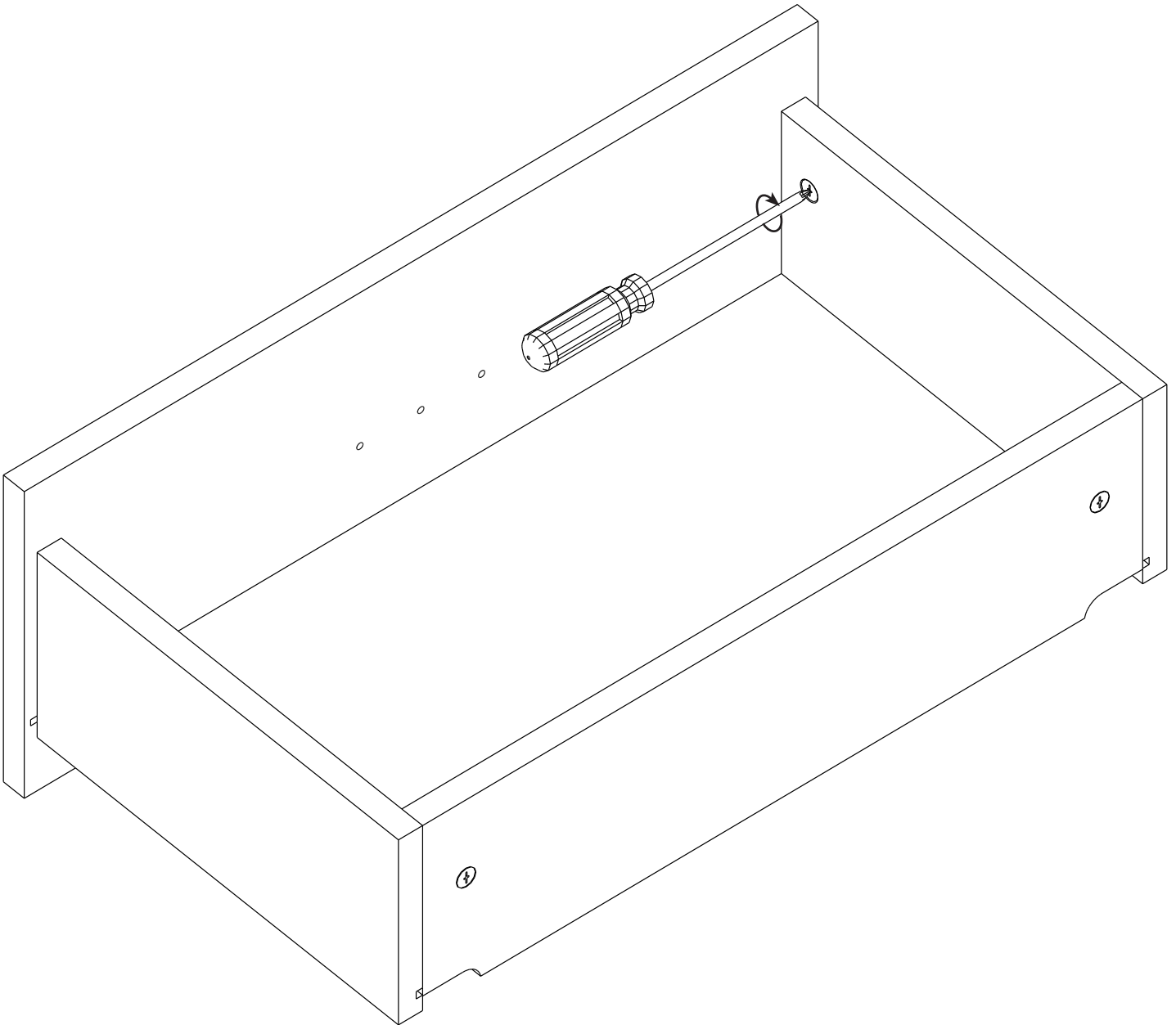



Step 9

Flip over the drawer and put the lock for slides in each corner and screw in as shown. Repeat steps 2 - 9 for all drawers.

lock for slides R,x1, L,x1

screw for lock x4

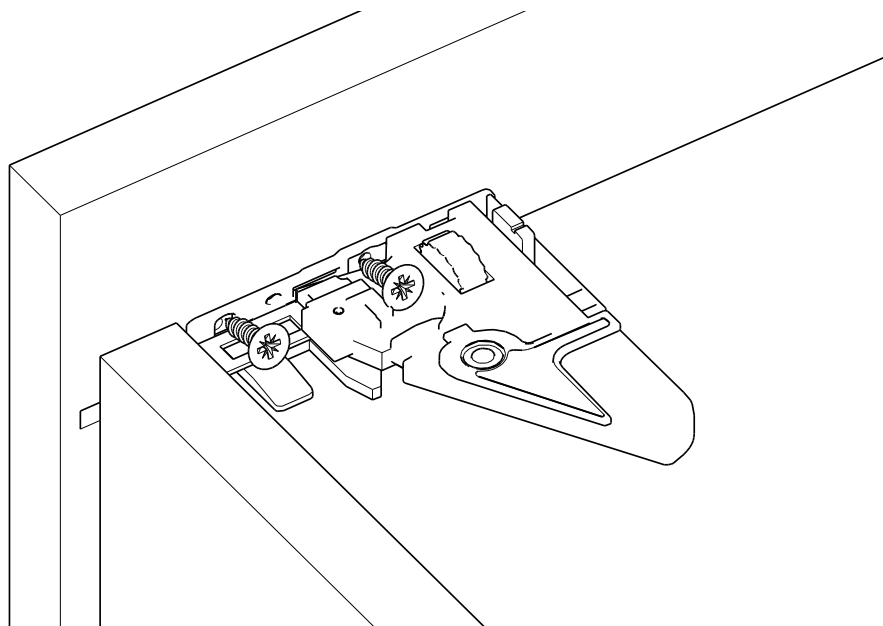
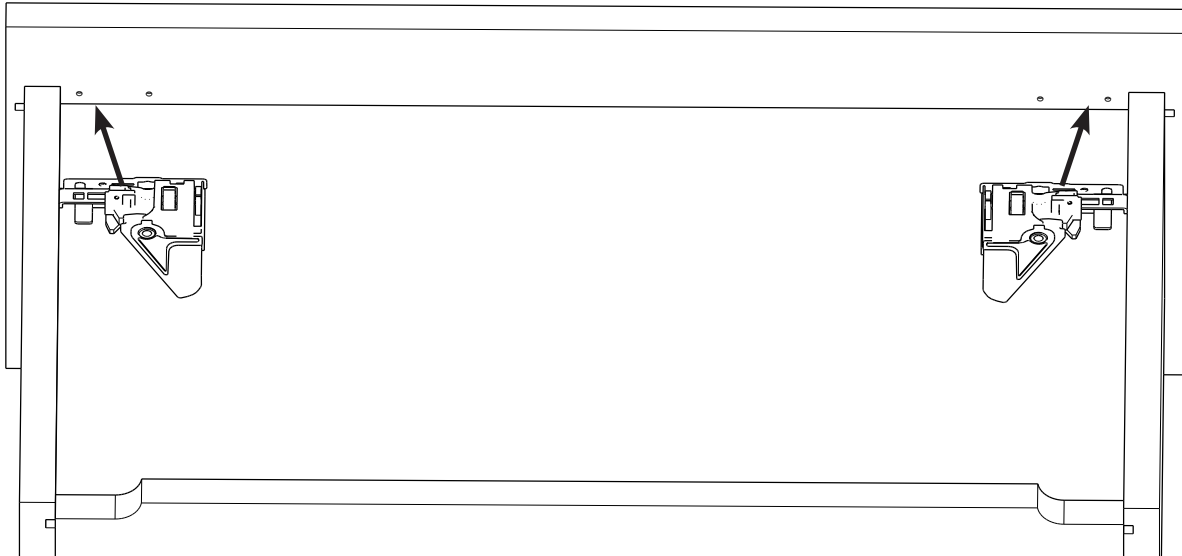
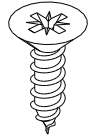
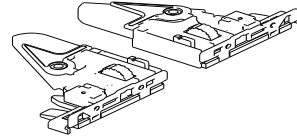



Step 10

Insert the middle shelf by inserting screw dowels as shown and securing the shelf with the rafixes

Screw dowel

x4



Holes are on same level with top of cleat holes

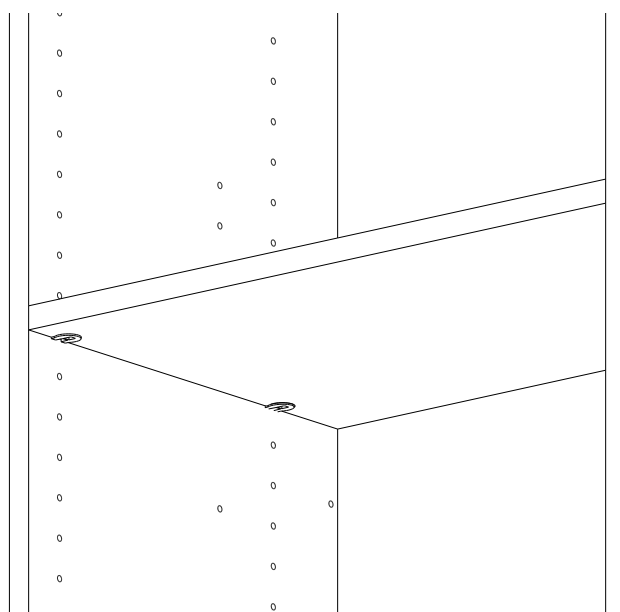
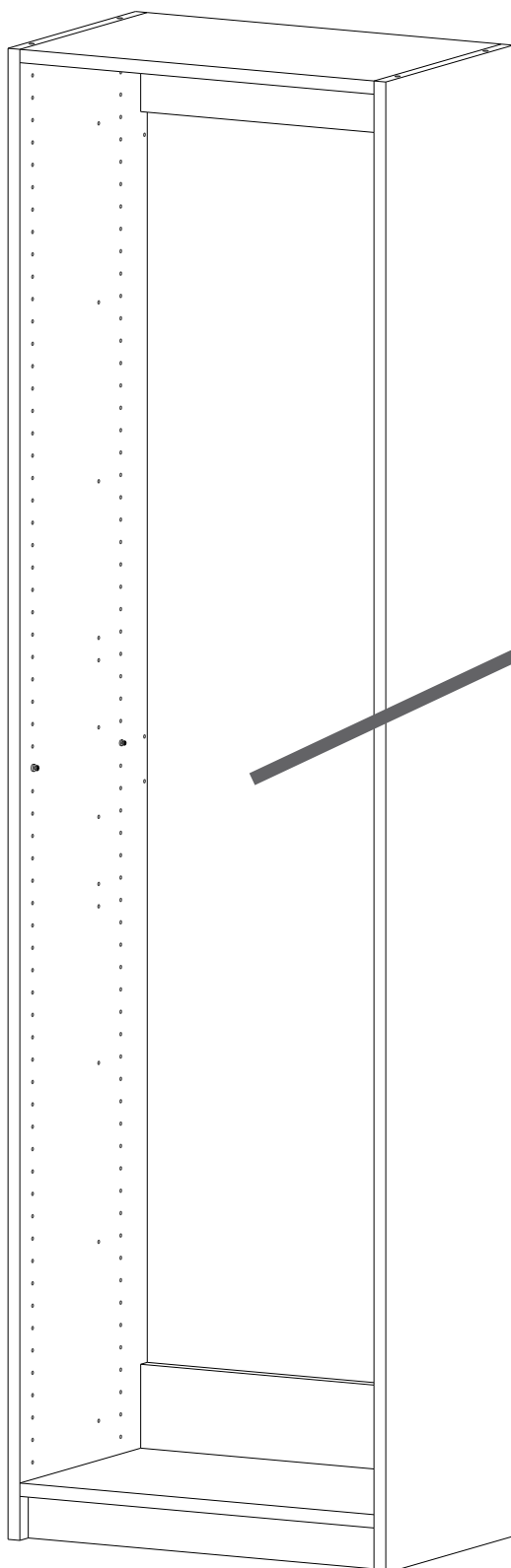



Step 11

Attach the drawer slides on either side as shown

screws for
slide x4

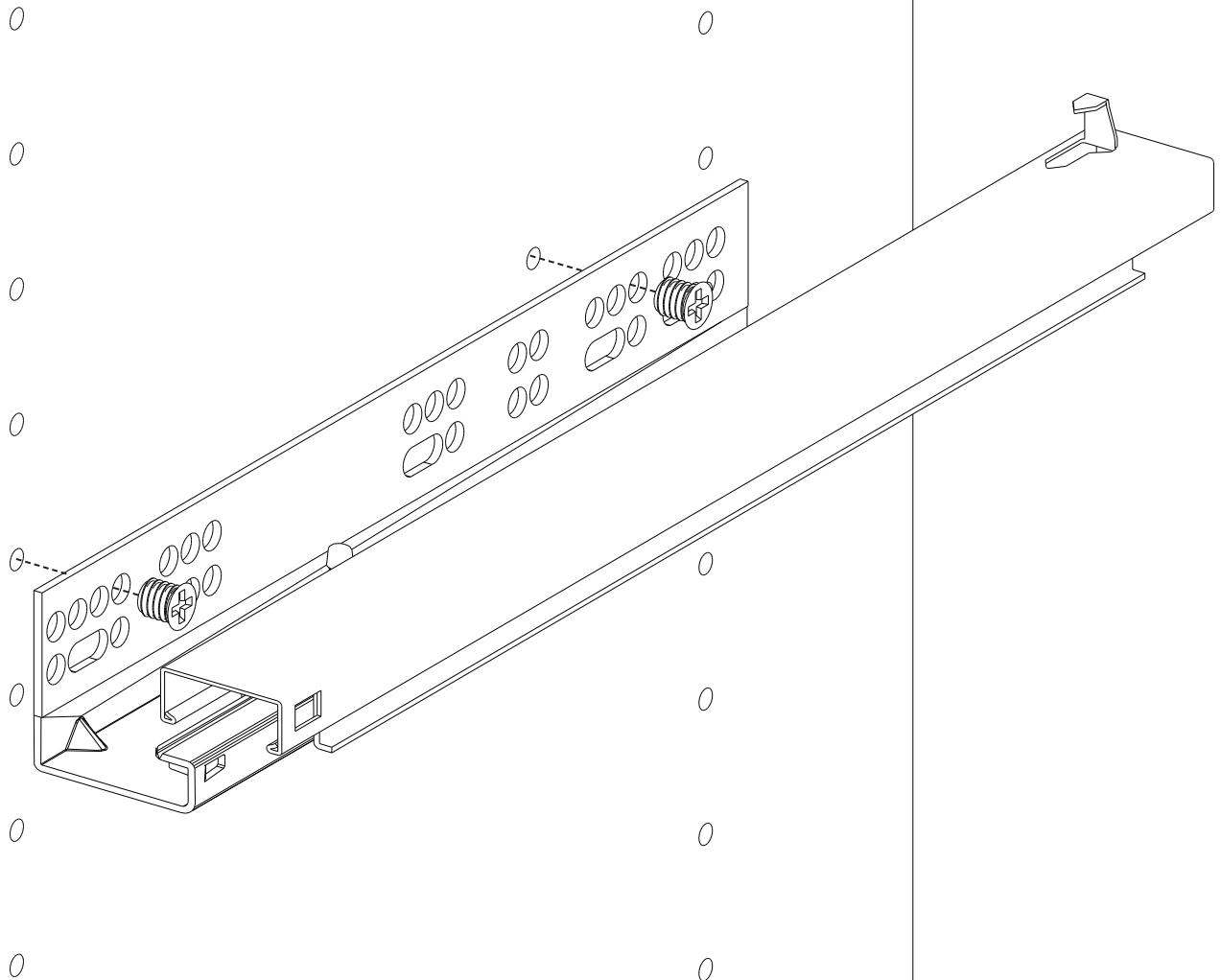



Step 12

Repeat for remaining drawer slides. Please note the different placements for the 4 drawer and 5 drawer configuration as shown below.

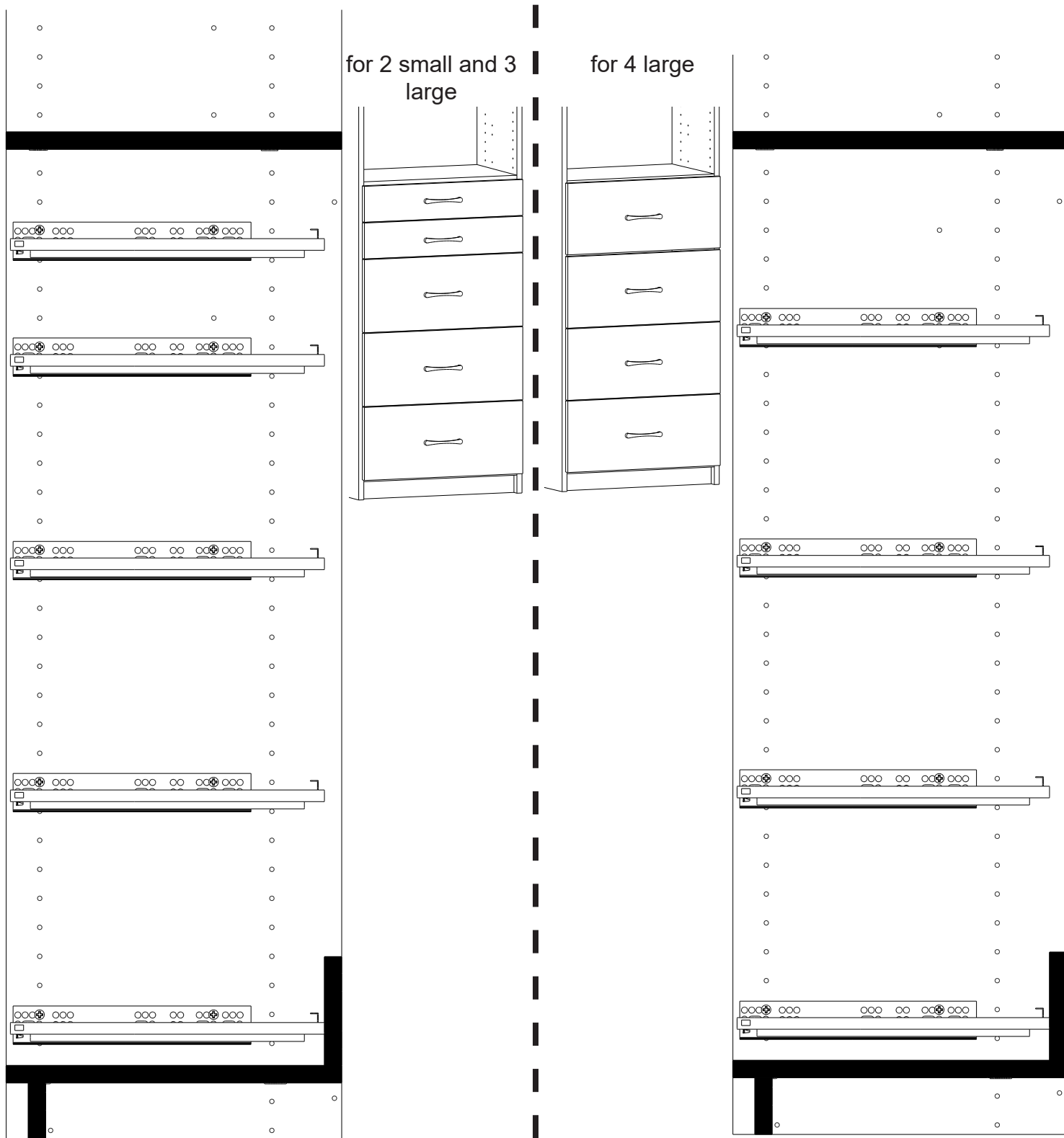



Step 13

Start with the bottom drawer slide.
Slide out the drawer slide and insert the drawer

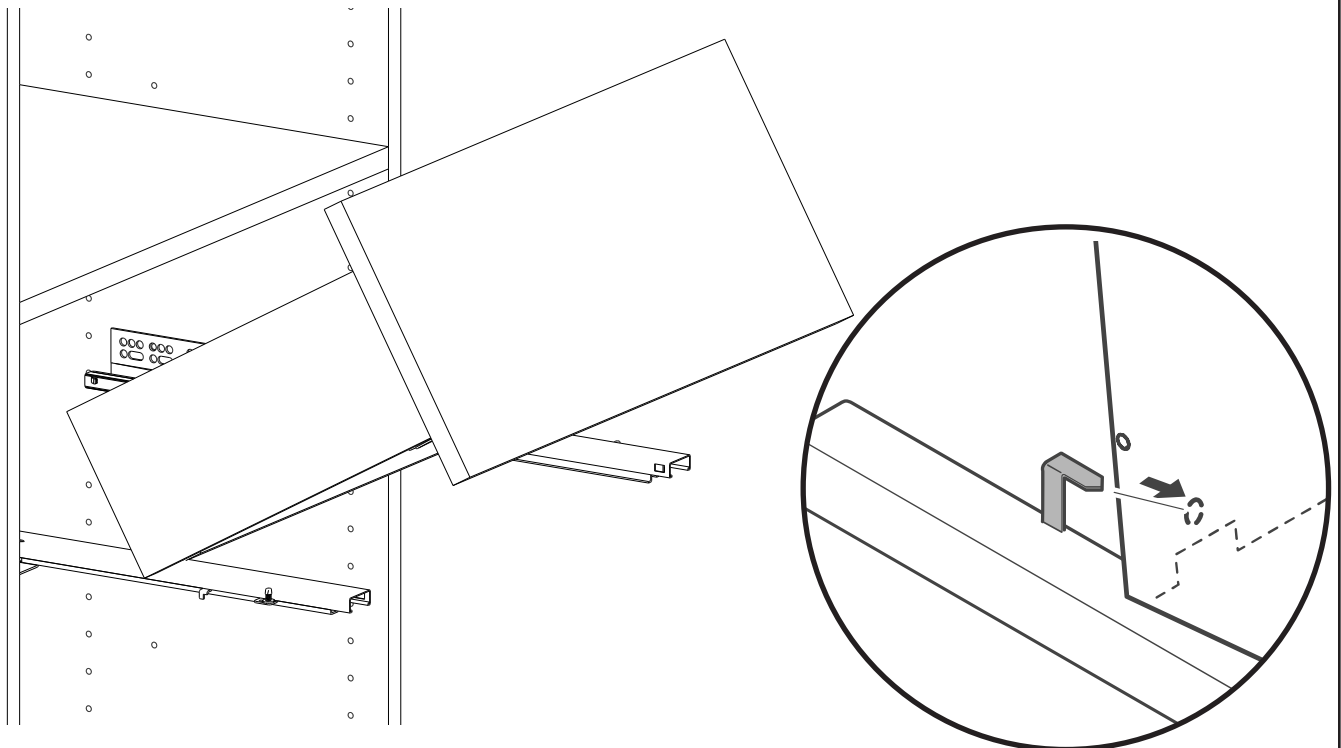
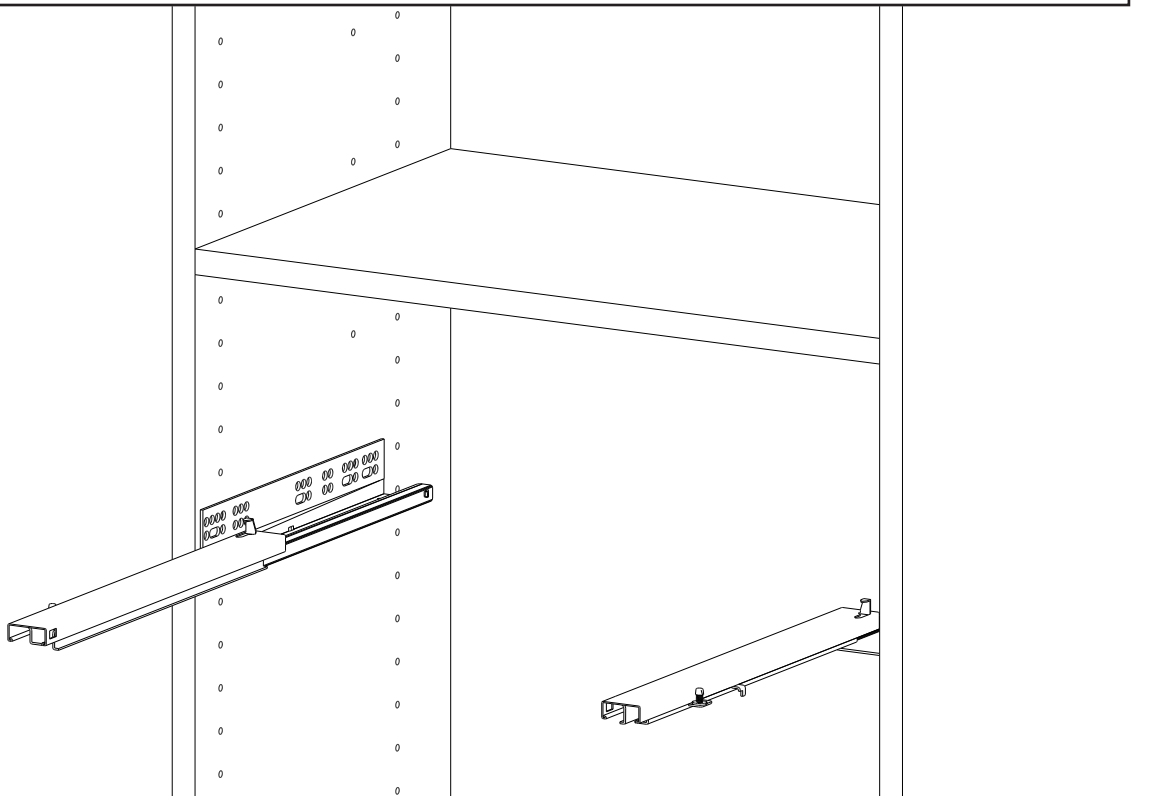

Step 14

From the underside click the slides into the lock and secure by turning the dial. Repeat for all the drawers

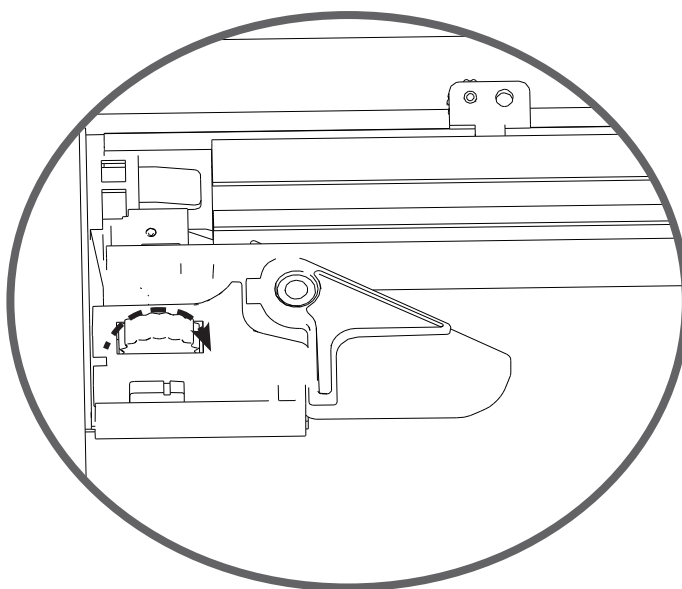
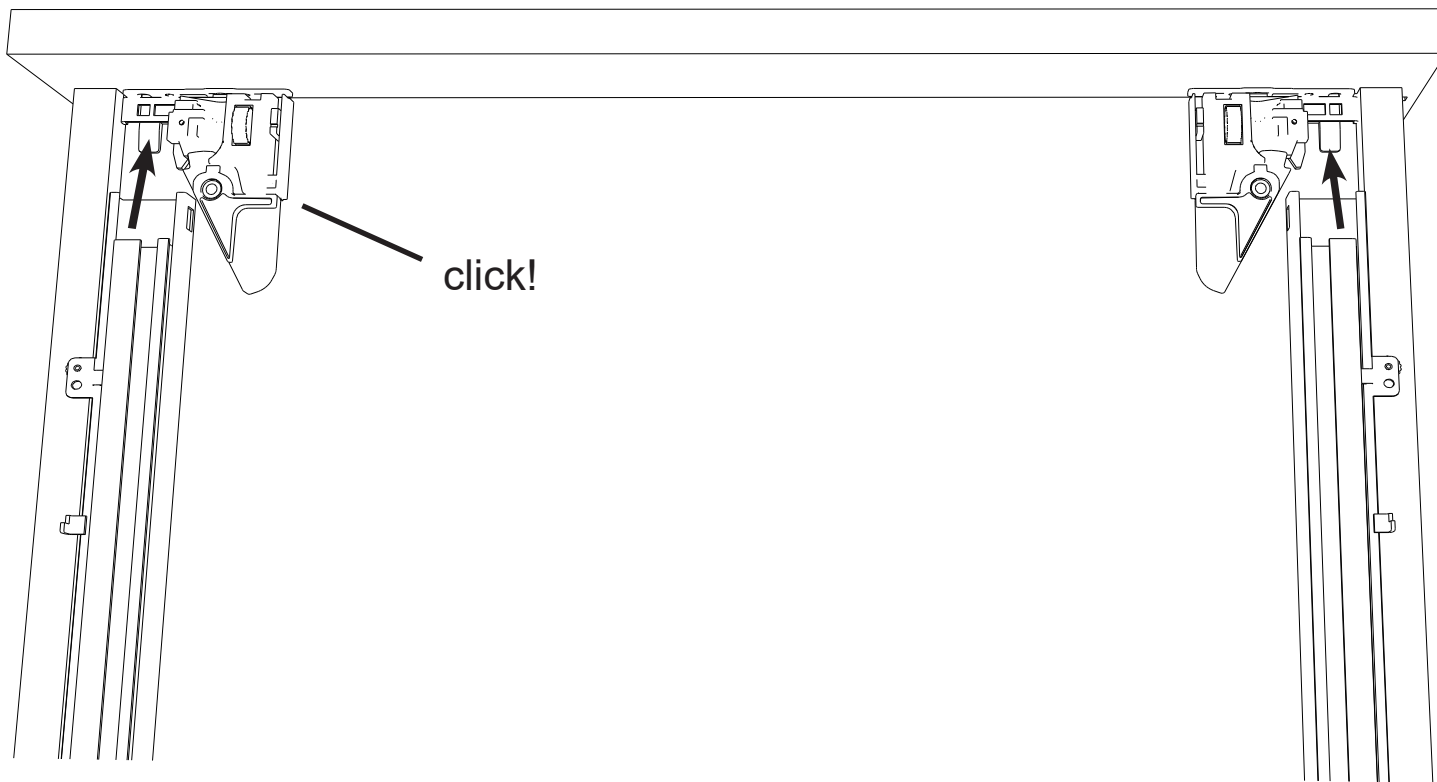



Step 15

Use a screw driver to screw in the knobs \ pulls in to the drawer front. Repeat steps 13 - 15 for all drawers.

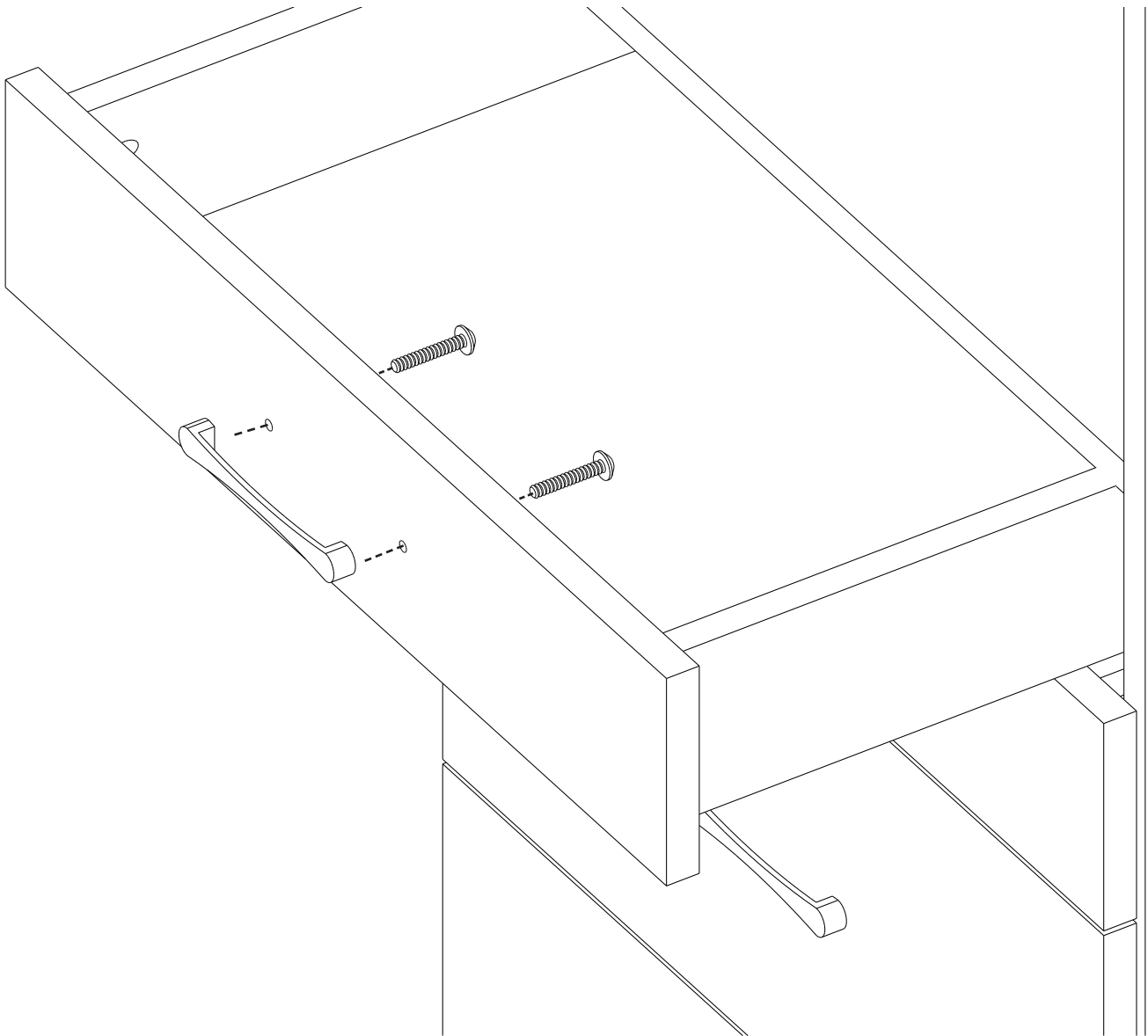

Shoe Shelf Assembly
Boxes Needed

ALT-SHS
(2- Pack)

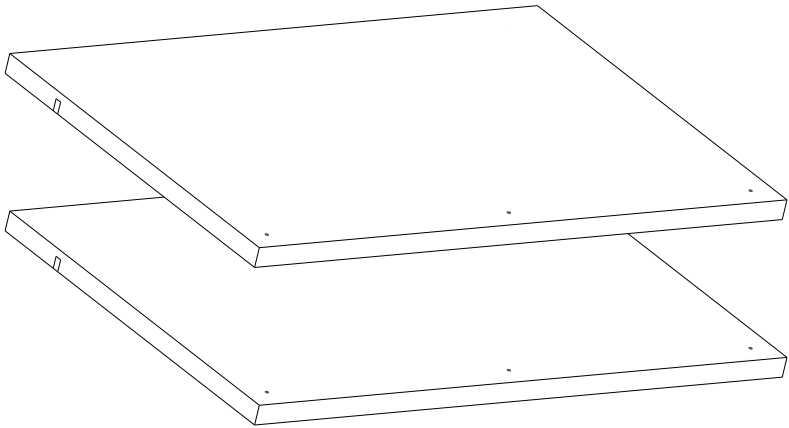

Hardware Packs Needed
ALT-HRDP-SHS

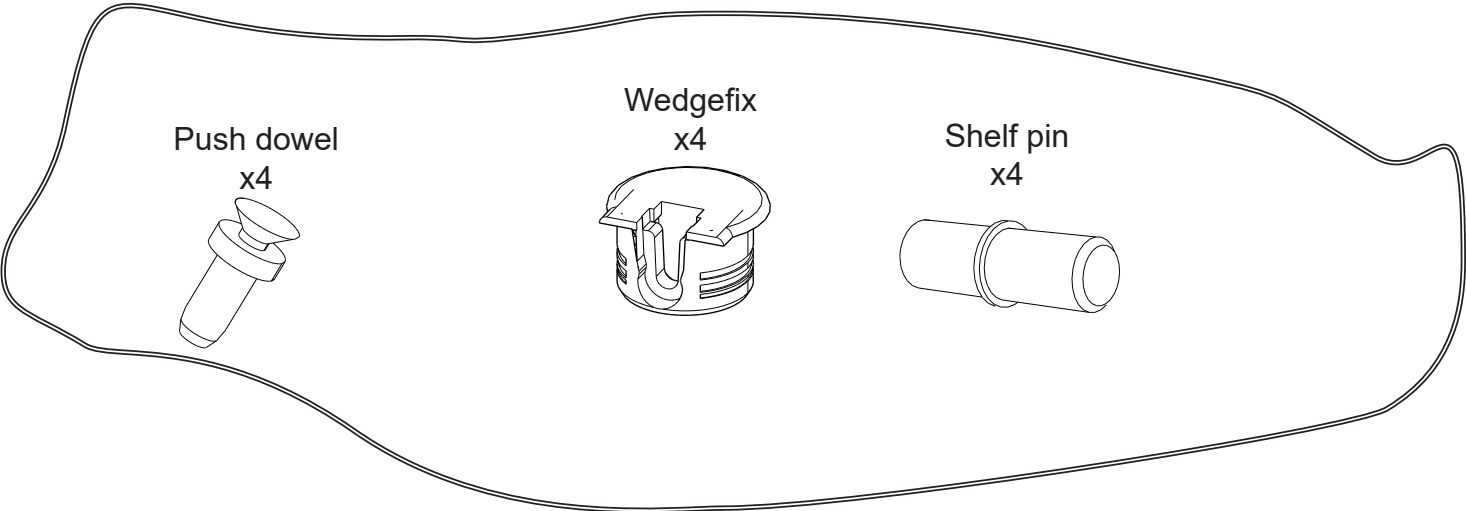

Tools needed

Philips screw driver



Shoe rails (packed seperatly)

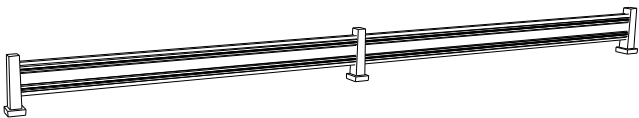



Shoe rail instructions

Slide middle post through and side posts at the sides

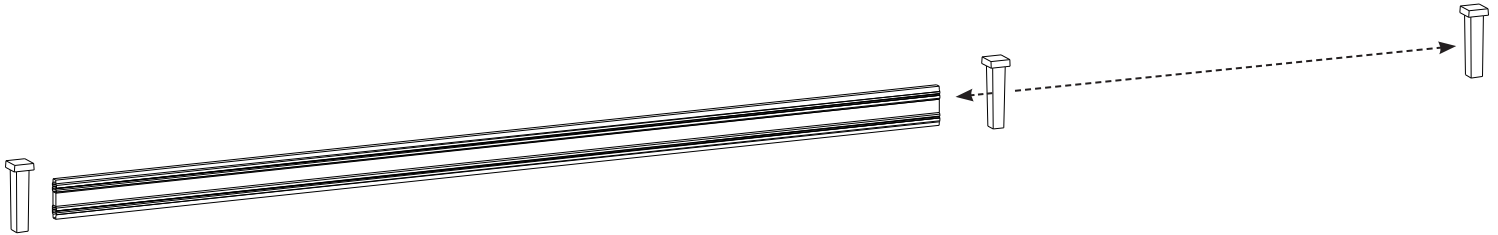

Screw in from the underside

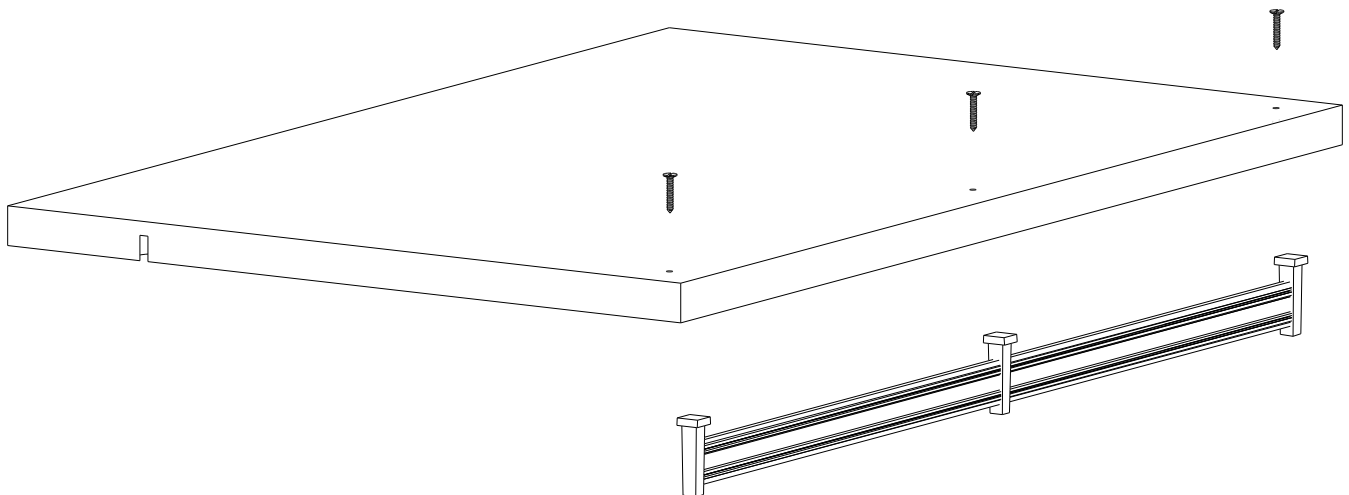

Step 1

After connecting the shoe rails, Insert wedgfixes as shown

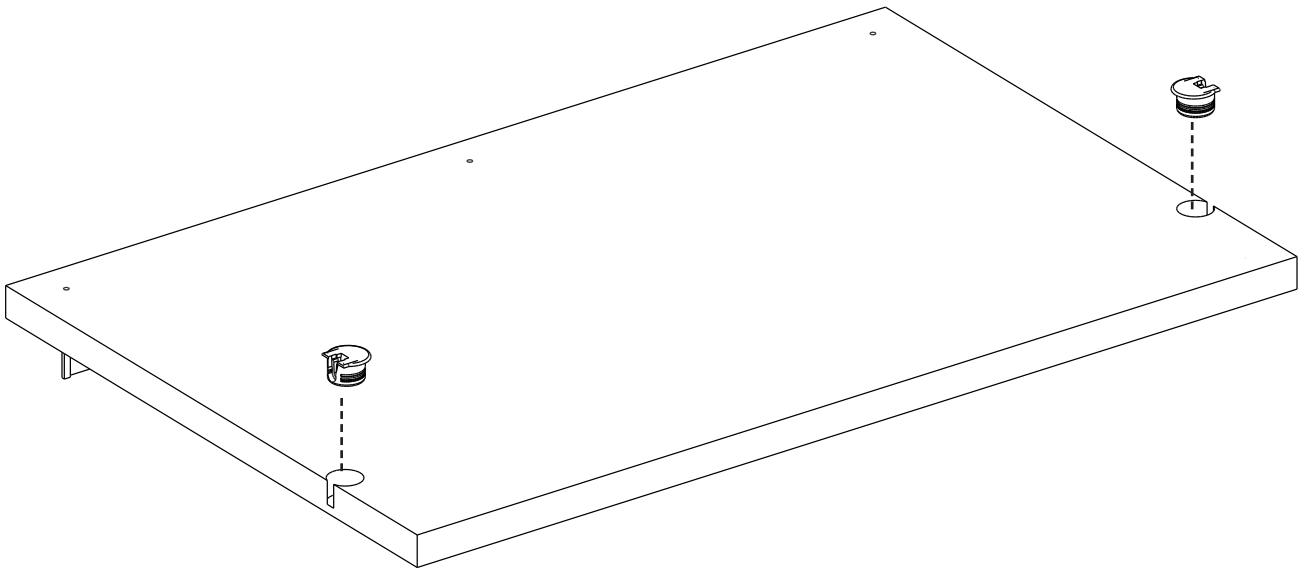

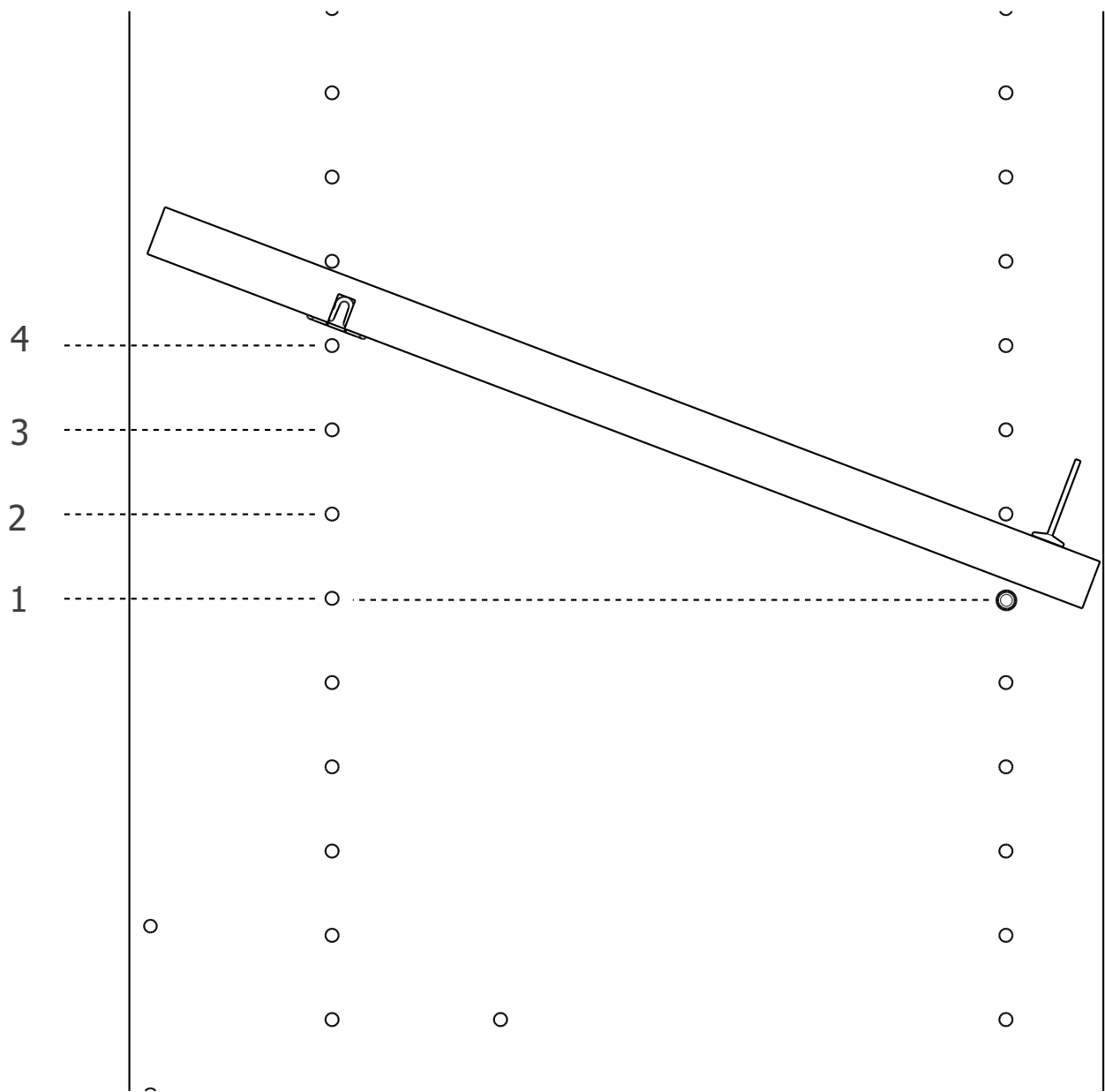

**Step 2**

Insert push dowel and shelf pin as shown and then place shoe shelf by clicking in the wedge fixes into the push dowels and rest the front onto the shelf pins.

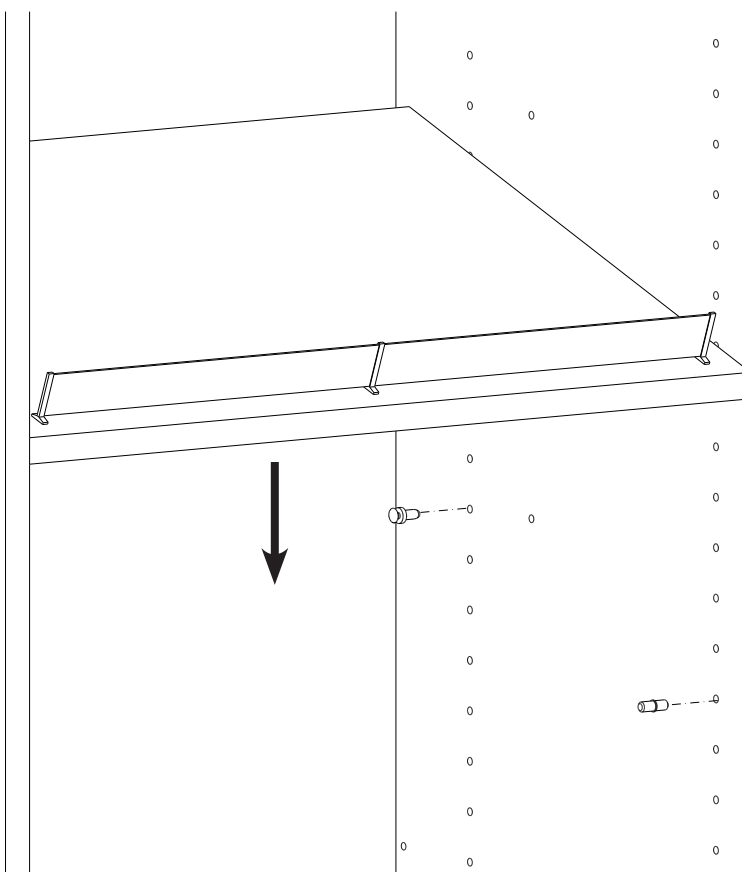
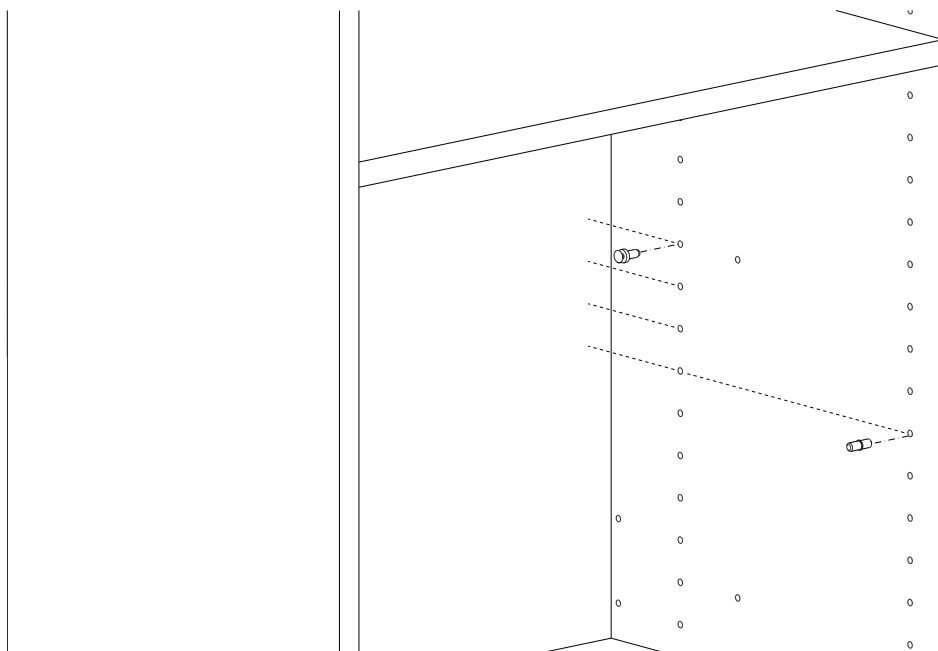



Door Assembly Boxes Needed

ALTO-FDO
ALTO-LDO
ALTO-HDO
ALTO-SDO
ALTO-EDO

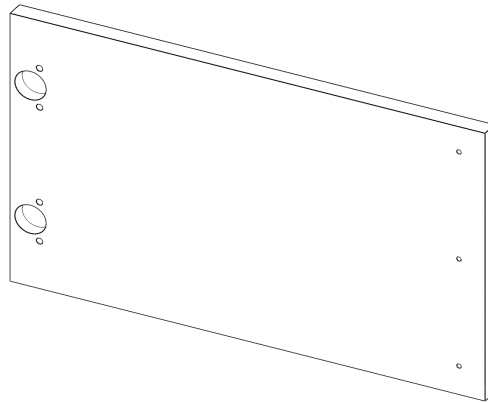

(21"/19.5"/18"/16.5" only has
1 per pack)

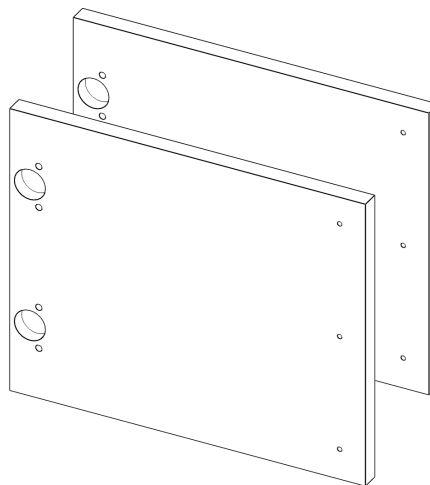

Tools needed

Philips screw driver



Rubber mallet



Hardware Packs Needed
ALT-HRDP-DO
(2x Hardware pack for FDO/LDO)

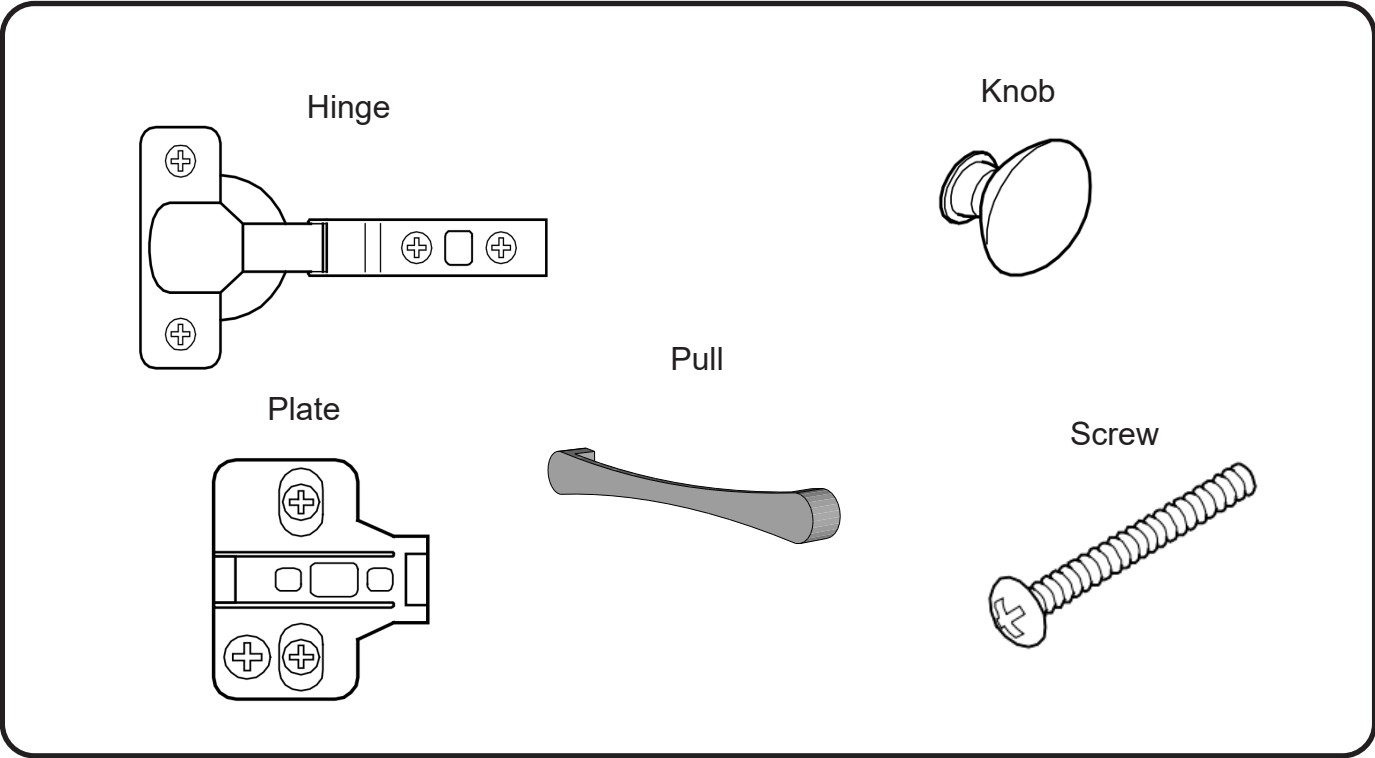



Step 1

Insert hardware into **ALL** available slots on each door and secure hinge into place with screwdriver.

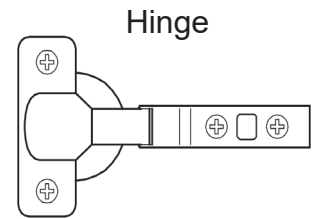
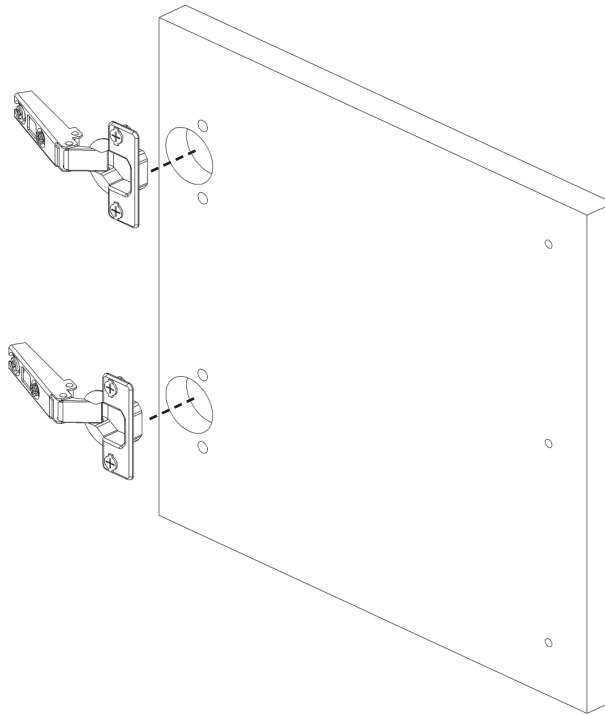

Hinge

.....

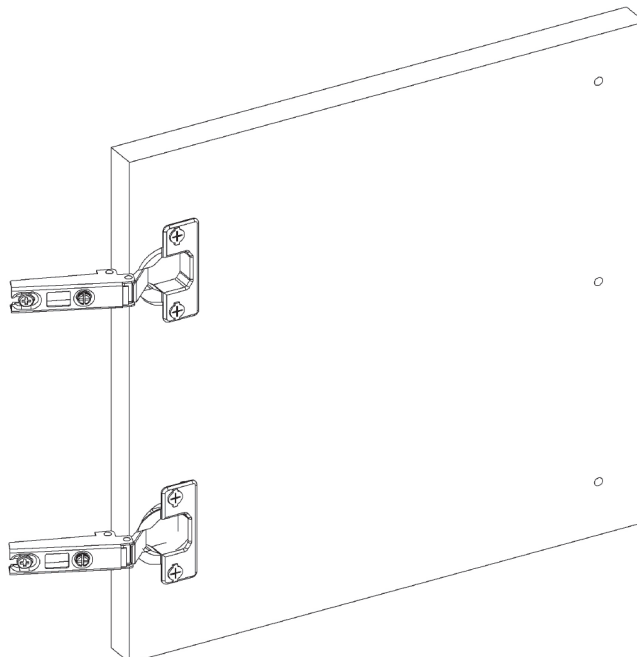

**Step 1 (cont...)**

ALTO-FDO and ALTO-LDO both have four slots for each hinge hardware.
Please insert a hinge into all of the slots.

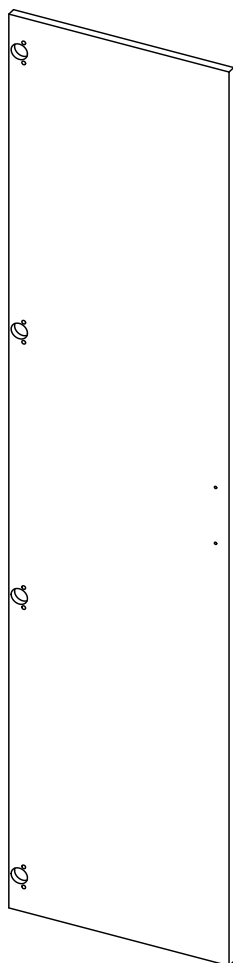
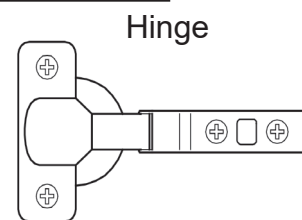

ALTO-FDO

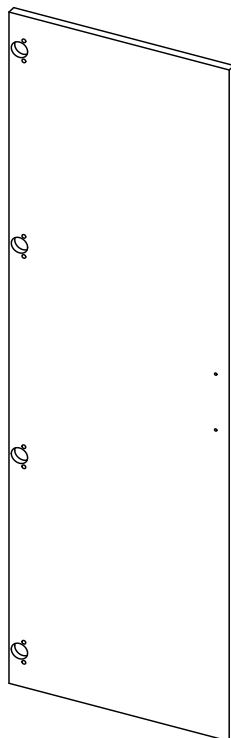

ALTO-LDO

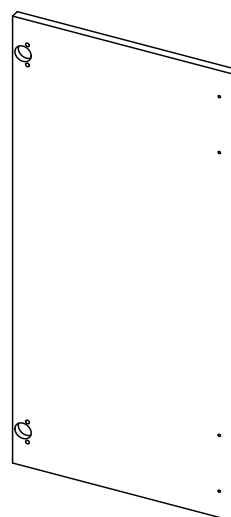

ALTO-HDO

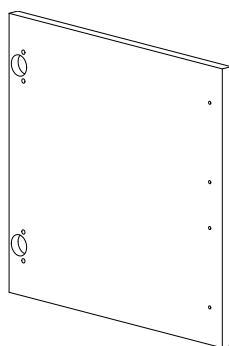

ALTO-EDO

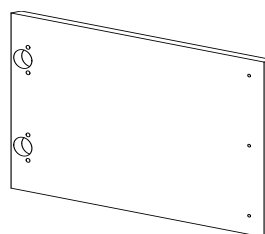

ALTO-SDO



Step 2

Using a screwdriver tighten only the highlighted captive screws on the door hinges 90 ° clockwise to lock them in place. Do not use a drill.

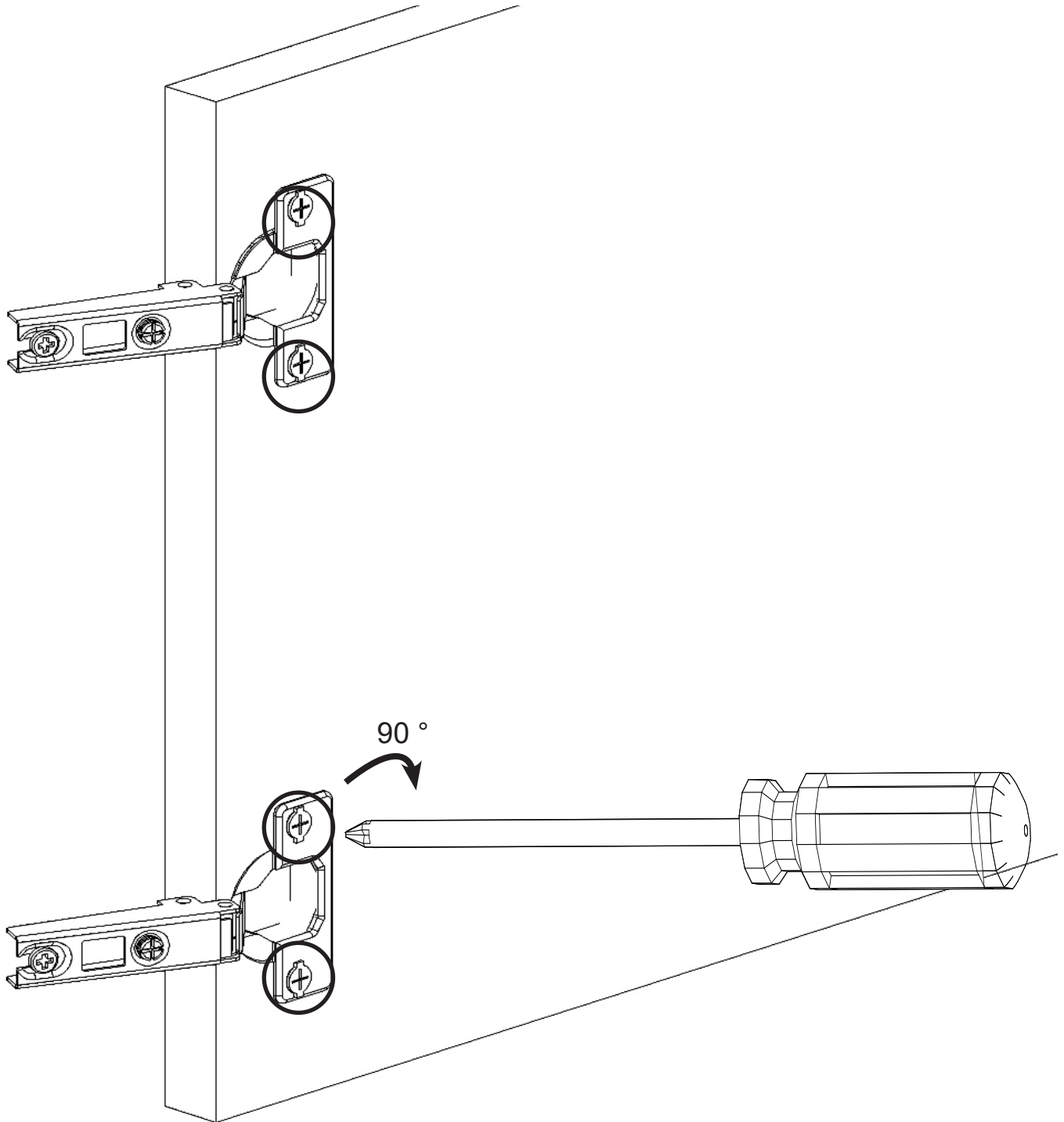

**Step 2b (optional)**

Install Door Knob/Handle by securing 1" screw into any of the pilot screws on the back of the door. You may have to use a drill bit to punch through hole.

Screw



Pull

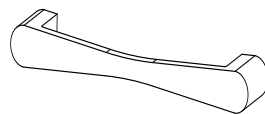

Knob

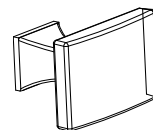

OR

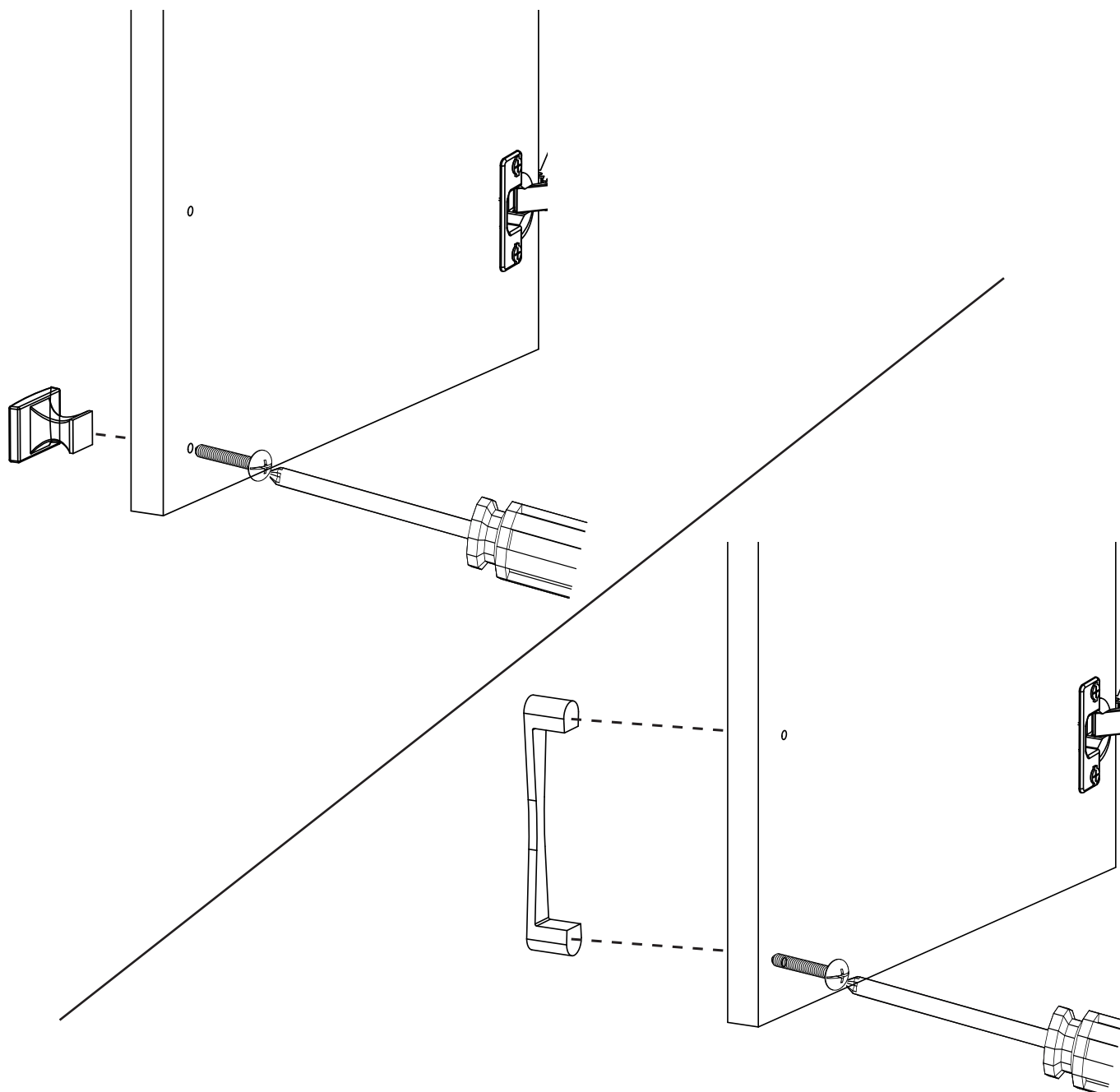



Step 3

Take the hinge plate in the provided door hardware and line up the plate screws to fit into the top section of your choice.

Plate

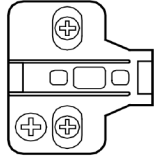

ALTO-SDO:
The Top Plate will be 1 hole down from the top. The Bottom Plate will have 3 empty holes inbetween from the Top Plate.

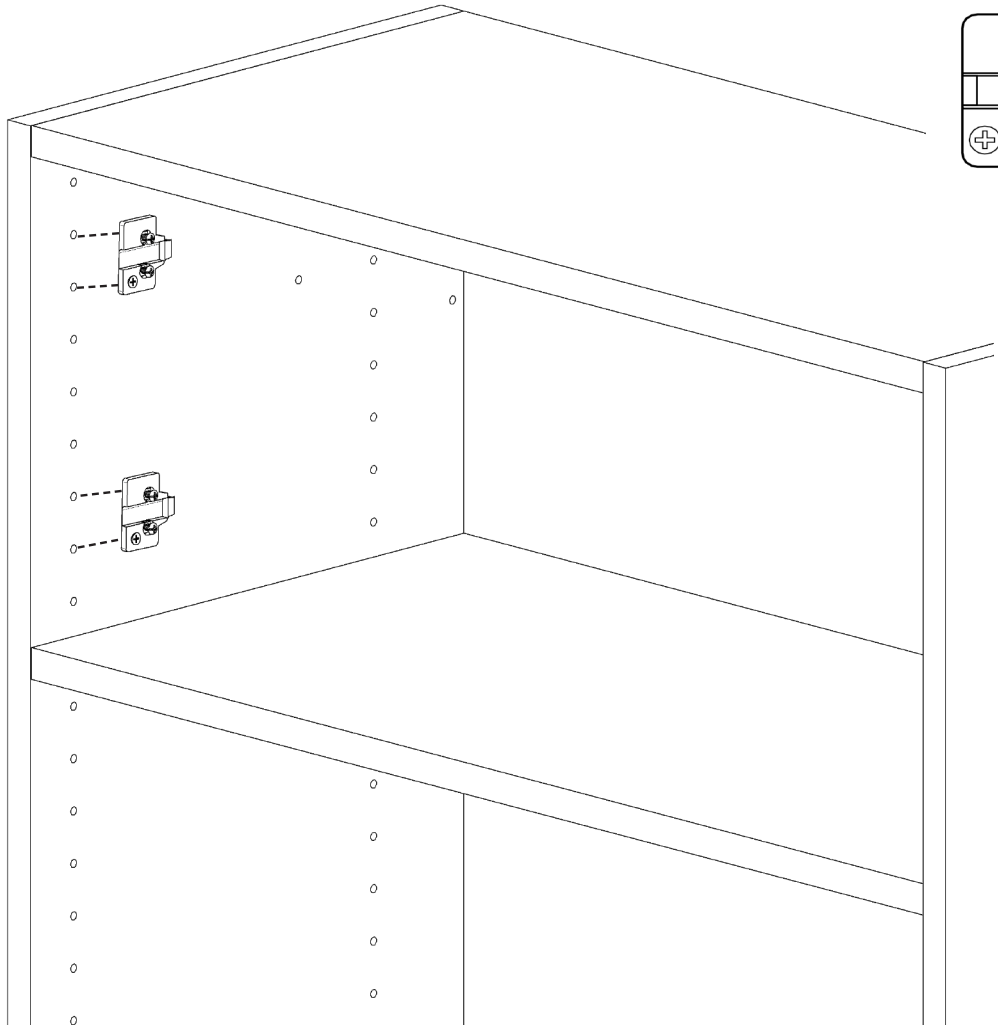

ALTO-EDO:
The Top Plate will be 1 hole down from the top. The Bottom Plate will be 1 hole up from the bottom.

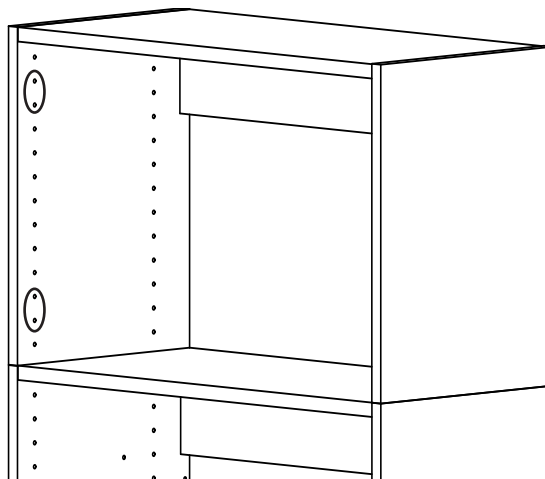

**Step 3 (cont...)**

Take the hinge plate in the provided door hardware and line up the plate screws to fit into the tower.

18 Hole Gap

18 Hole Gap

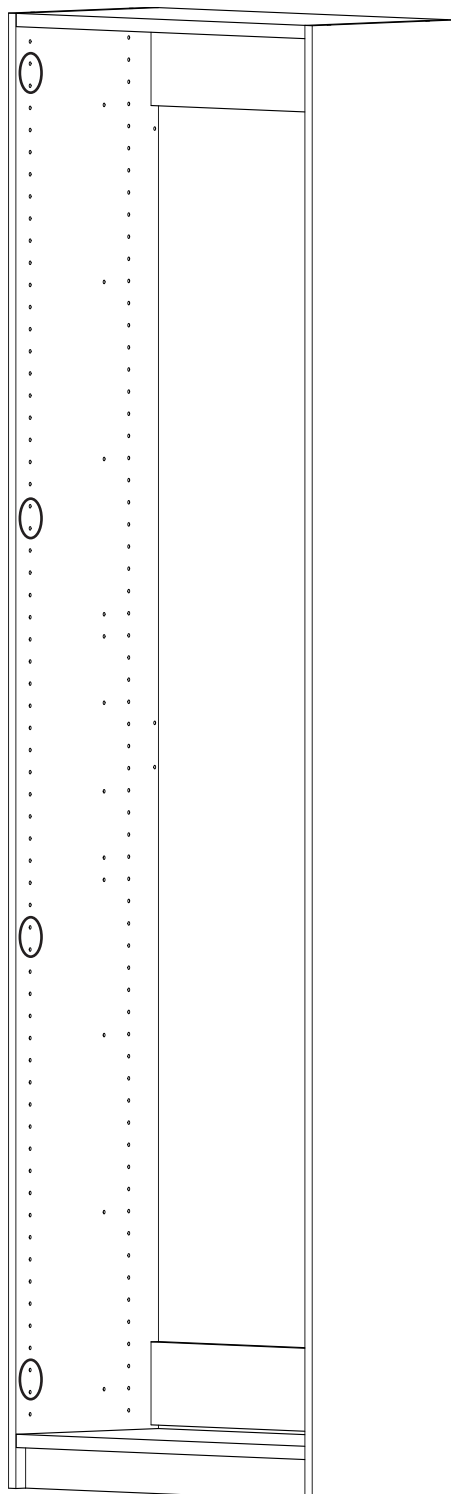
**ALTO-FDO:**

The Top Plate will be 1 hole down from the top.

The Bottom Plate will have 1 hole up from the bottom.



Step 3 (cont...)

Take the hinge plate in the provided door hardware and line up the plate screws to fit into the tower.

26 Hole Gap

26 Hole Gap

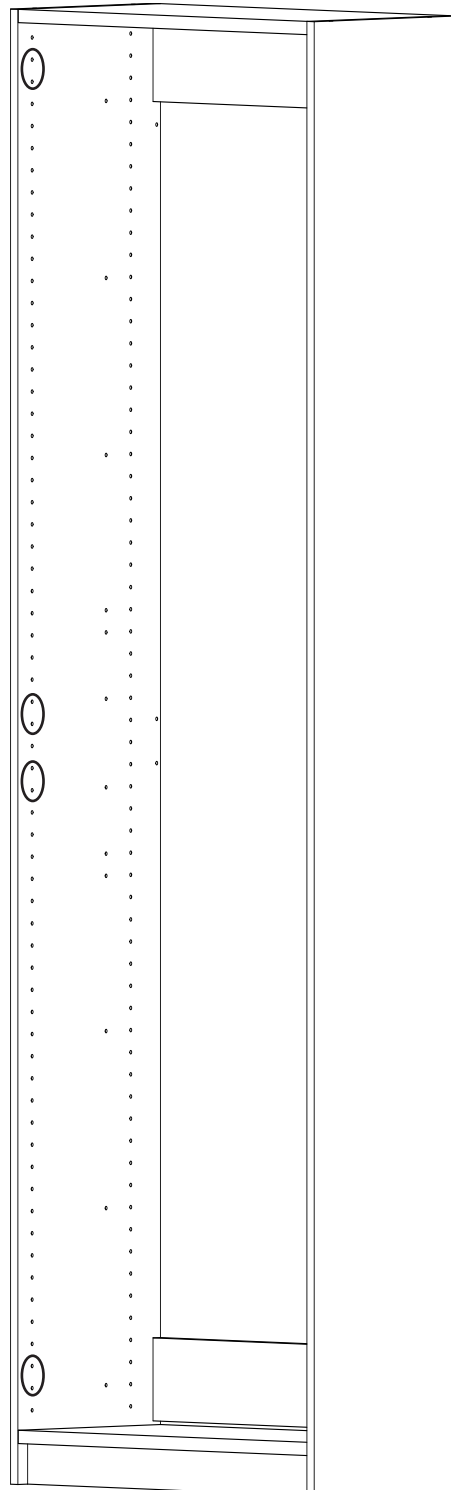

ALTO-HDO:

The half door will be installed either one hole from the top or one hole from the bottom then counter 26 hole gap between the other plate. Use the door hinges to confirm placement of plates.



Step 3 (cont...)

Take the hinge plate in the provided door hardware and line up the plate screws to fit into the tower.

ALTO-LDO:

Door will be installed either one hole from the top or one hole from the bottom then follow the visual for the correct spacing on each plate to be installed.

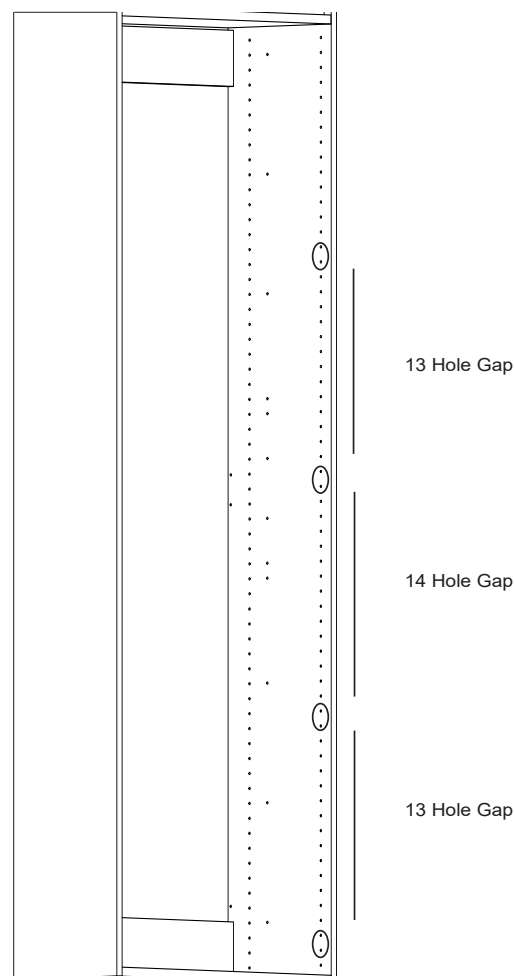
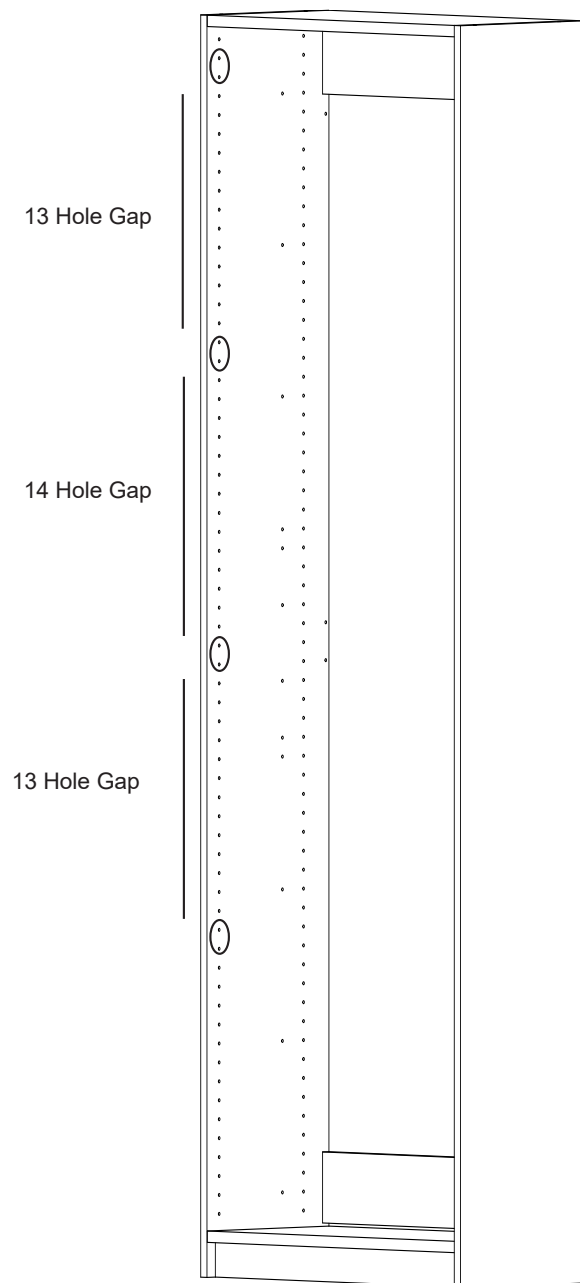



Step 4

Use screw driver to tighten hinge plates into the panel. Do not use a drill.

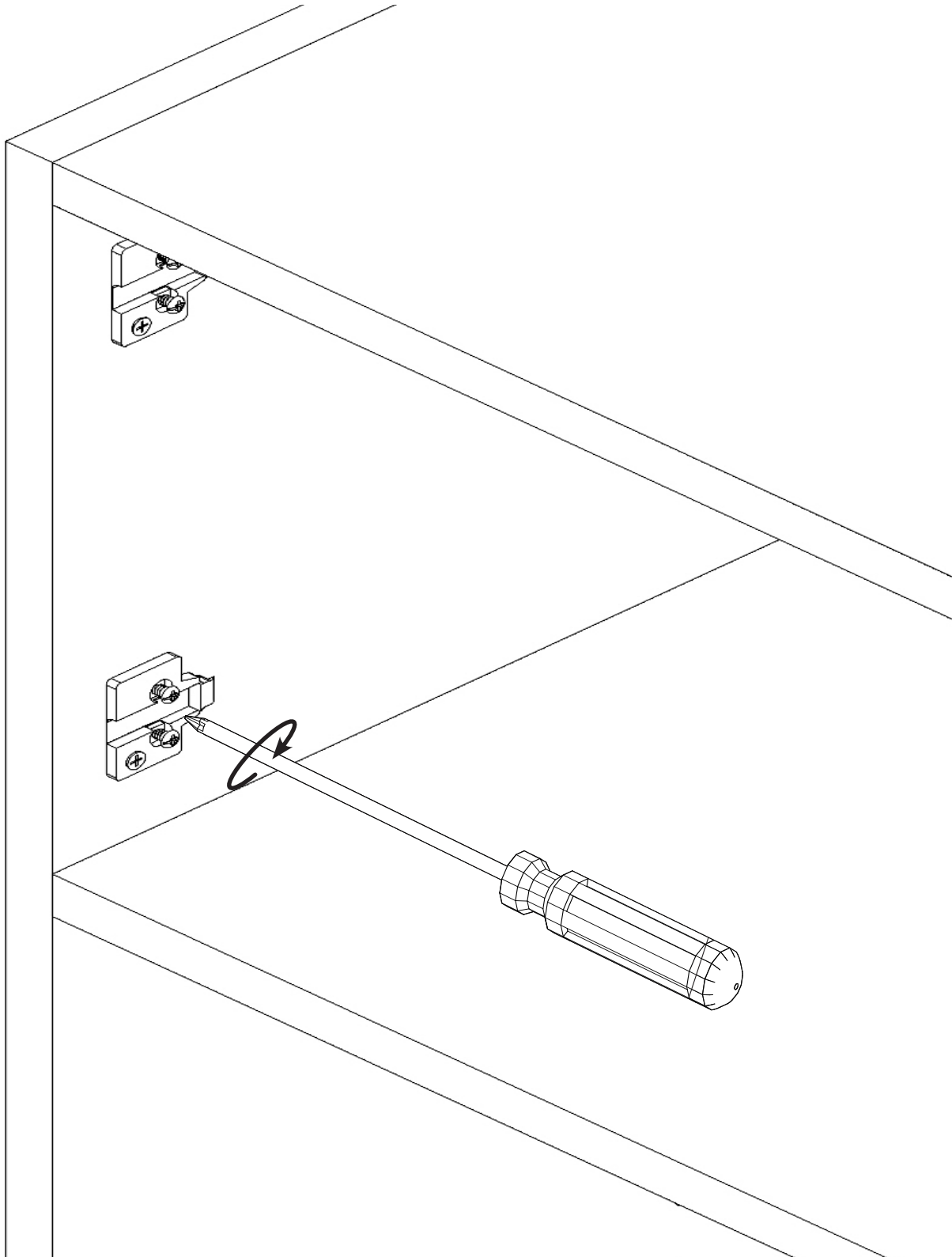

Step 5

Snap the door hinge into the installed plate hinge on the side panel.

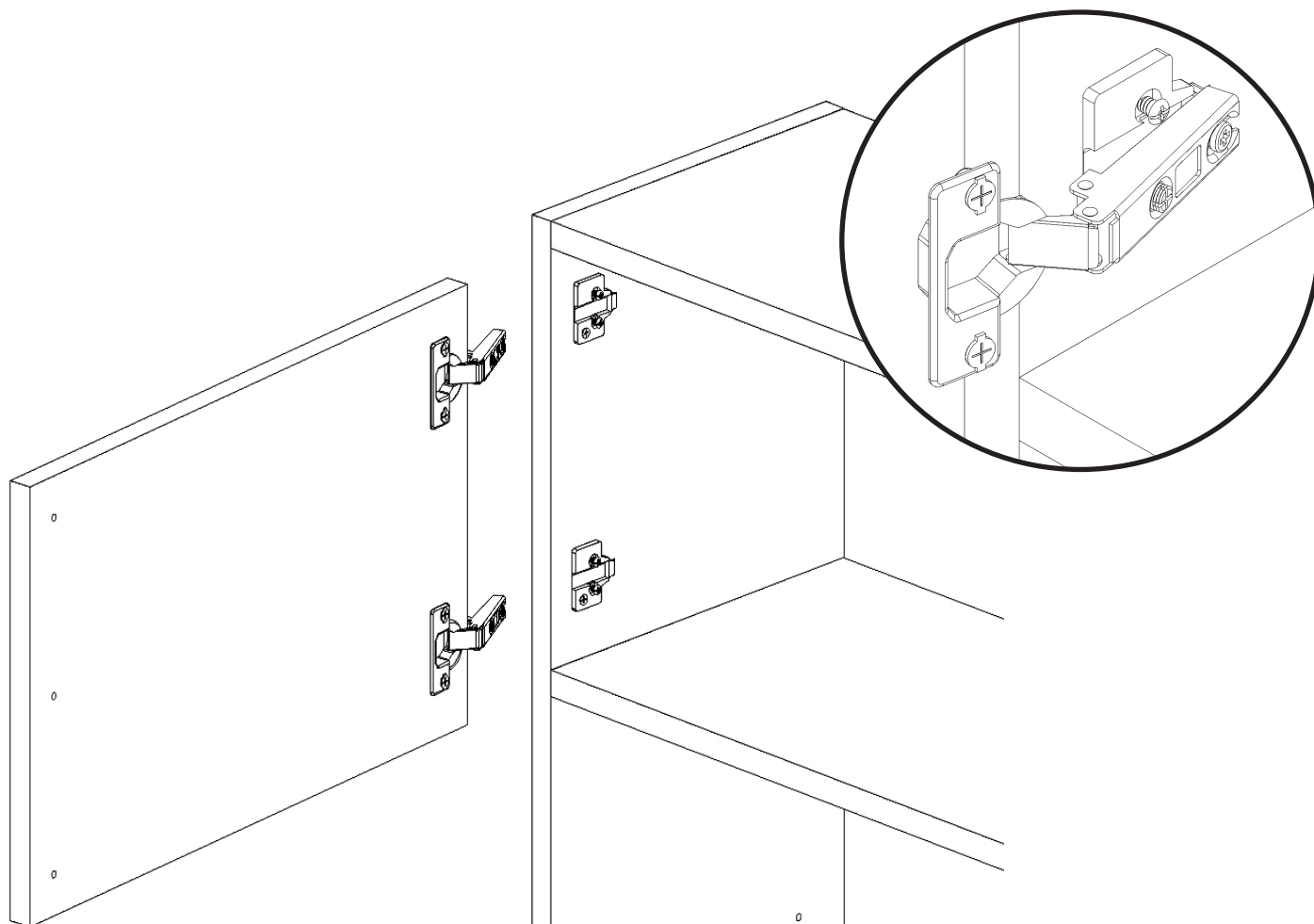

ADJUSTS POSITION OF HINGE
IN OR OUT (DEPTH)

ADJUSTS POSITION OF
HINGE SIDE TO SIDE

PRESS TO RELEASE HINGE
FROM HINGE PLATE

ADJUSTS POSITION OF
HINGE UP AND DOWN

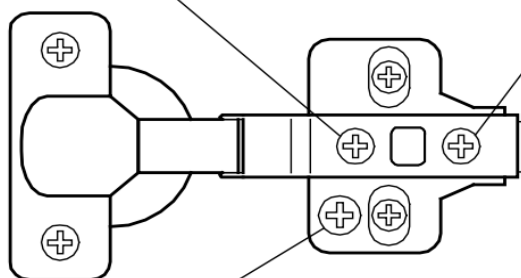



Step 6

Repeat steps 1-5 for all remaining doors

